riscogroup.com

RISCO University

RISCO GROUP

Creating Security Solutions, With Care

ProSYS Plus
Configuration Software (CS)

Lesson Objectives

By the end of this lesson, you will be able to…

- Explain the main screens in the Configuration Software
- Connect to a ProSYS Plus Panel using the CS
- Configure & Test ProSYS Plus Panel using the CS

Agenda

- ✓ Configuration Software Introduction and Menus
- ✓ ProSYS Plus configuration via CS
- ✓ ProSYS Plus BUS Scan via CS
- ✓ ProSYS Plus Tests and Diagnostics via CS
- ✓ Events Log & System Upgrade

Configuration Software (CS)

Allows local or remote connection to a panel

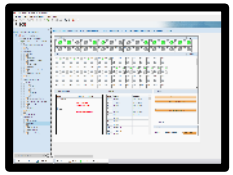

Provides clear & convenient display of panel settings

System Testing and Diagnostics

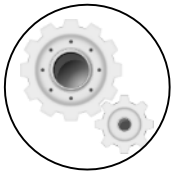

Remote configuration and Upgrade

Reduces Installation Time

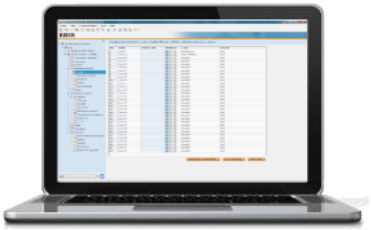

CS Connection Options

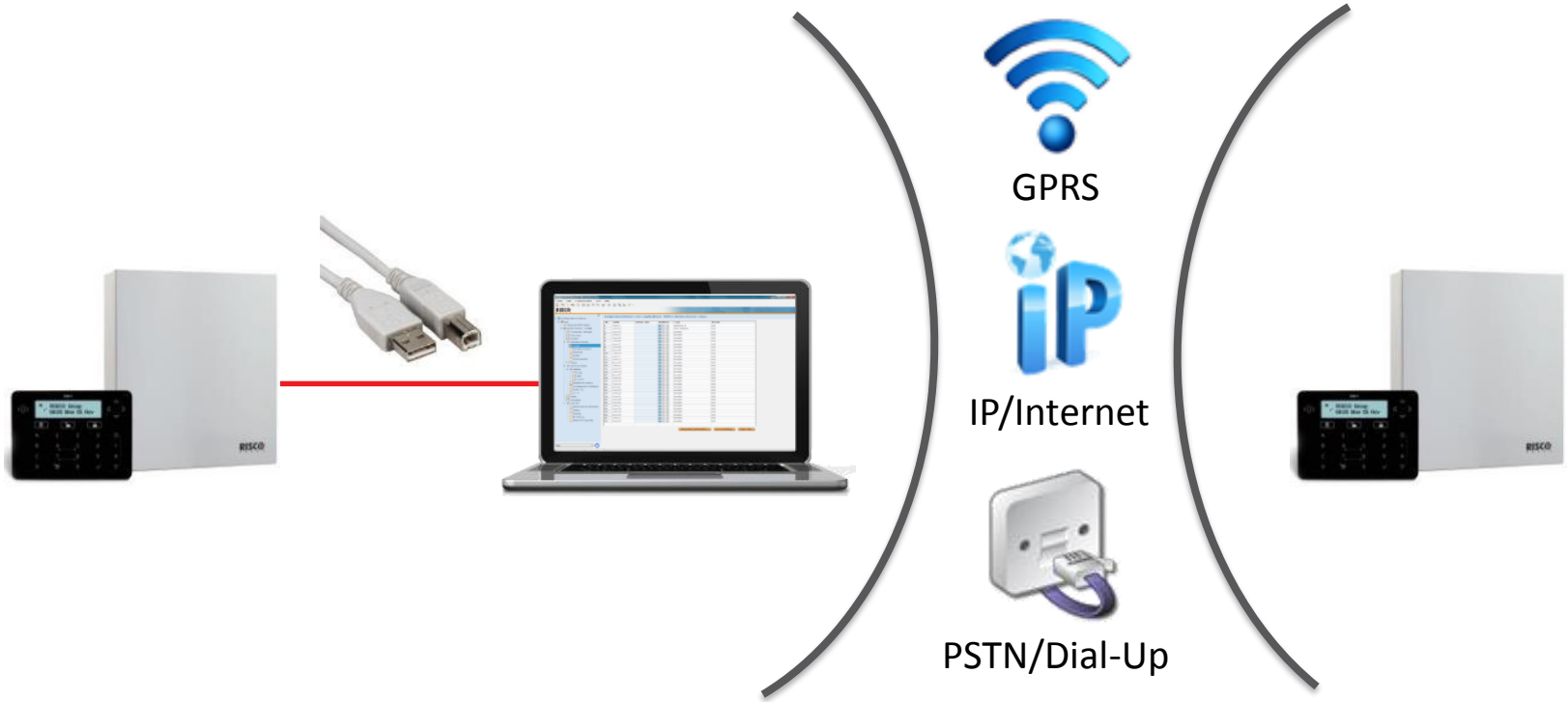

Configuration Software Menus

Configuration Software [Administrator]

Client View Communication Tools Help

Configuration Software > ProSYS PLus Panel 1 > ProSYS Plus [Cloud TCP/IP - riscocloud.com:34000] > Activities > Status

- Configuration Software
  - ProSYS PLus Panel 1
    - Personal Information
    - ProSYS Plus [Cloud TCP/IP ...
      - Connection Settings
      - System
      - Devices
        - Zones
        - Output
        - Remote Controls
        - KeyPads
        - Sirens
        - Proximity Key Reader
        - Power Supply
      - Codes
      - Communication
        - Type
          - PSTN
          - GSM
          - TCP/IP
          - LRT
        - Monitoring Station
        - Configuration Software
        - Follow Me
        - Cloud
      - Audio
      - Scheduler
      - Activities
        - Allocation
        - Status
        - Diagnostic
        - Event Log
        - Main Unit Upgrade

Partitions — Legend...

Zones — Legend...

Trouble / Status

Unit	Trouble / Status
System	
	Low Battery
	LS Switch On
GSM	
	SIM Card Trouble

Outputs

No.	Label	Status
1	Output 1	Not Active
2	Output 2	Not Active
3	Output 3	Not Active
4	Output 4	Not Active
5	Output 5	Not Active
6	Output 6	Not Active
7	Output 7	
8	Output 8	
9	Output 9	
10	Output 10	
11	Output 11	
12	Output 12	

Actions

Alarm reset

Set Box Tamper Bypass

Enter Service Mode

Status:

Clock

Time: 21/08/2016 09:41 Set Clock...

ProSYS PLus Panel 1

Connection Status: 00:13:29 | Troubles: | Status: | Partitions: Ready

The Main Menus bar

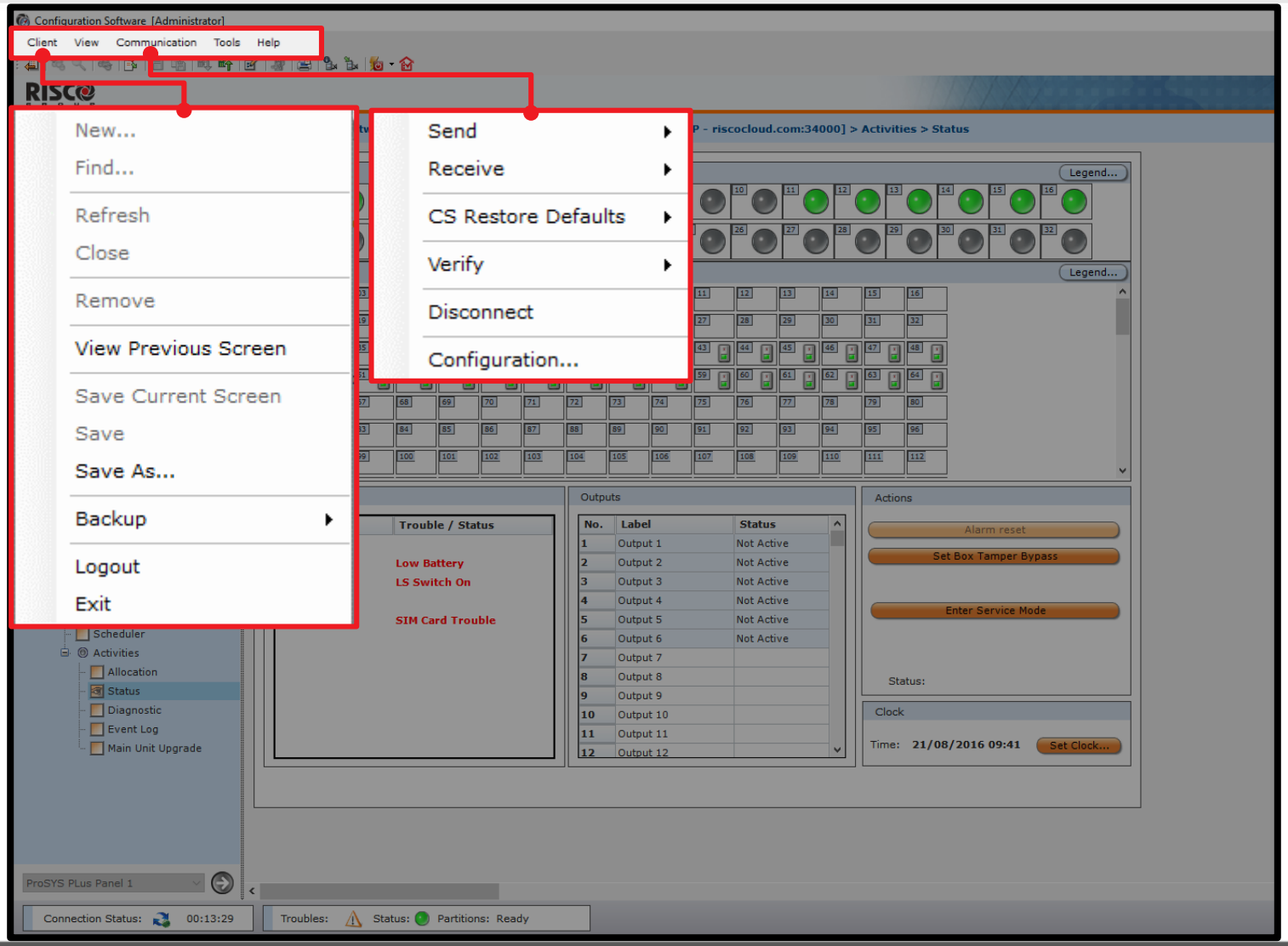

Tool Bar

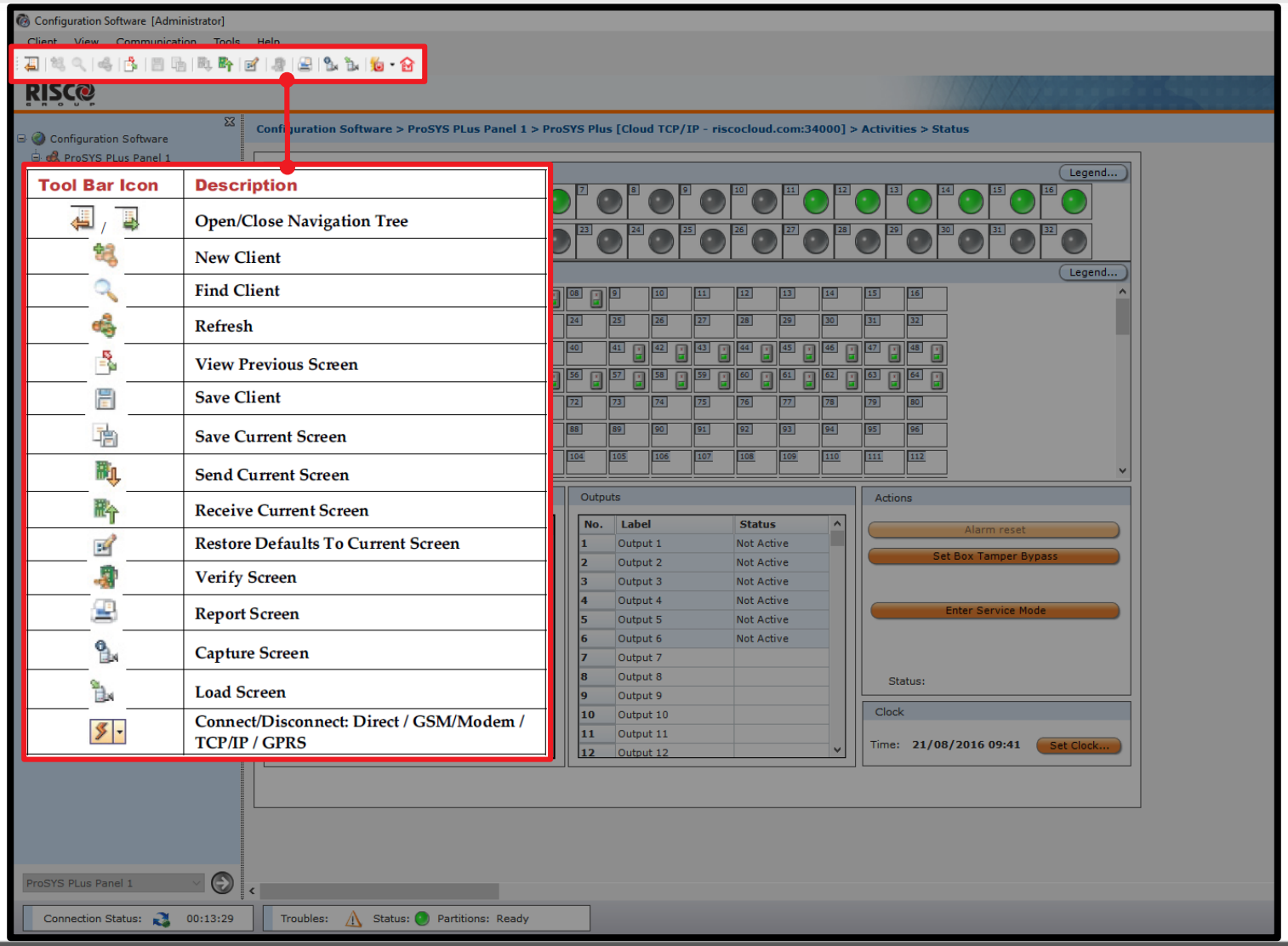

Tool Bar Icon	Description
	Open/Close Navigation Tree
	New Client
	Find Client
	Refresh
	View Previous Screen
	Save Client
	Save Current Screen
	Send Current Screen
	Receive Current Screen
	Restore Defaults To Current Screen
	Verify Screen
	Report Screen
	Capture Screen
	Load Screen
	Connect/Disconnect: Direct / GSM/Modem / TCP/IP / GPRS

Directory Tree

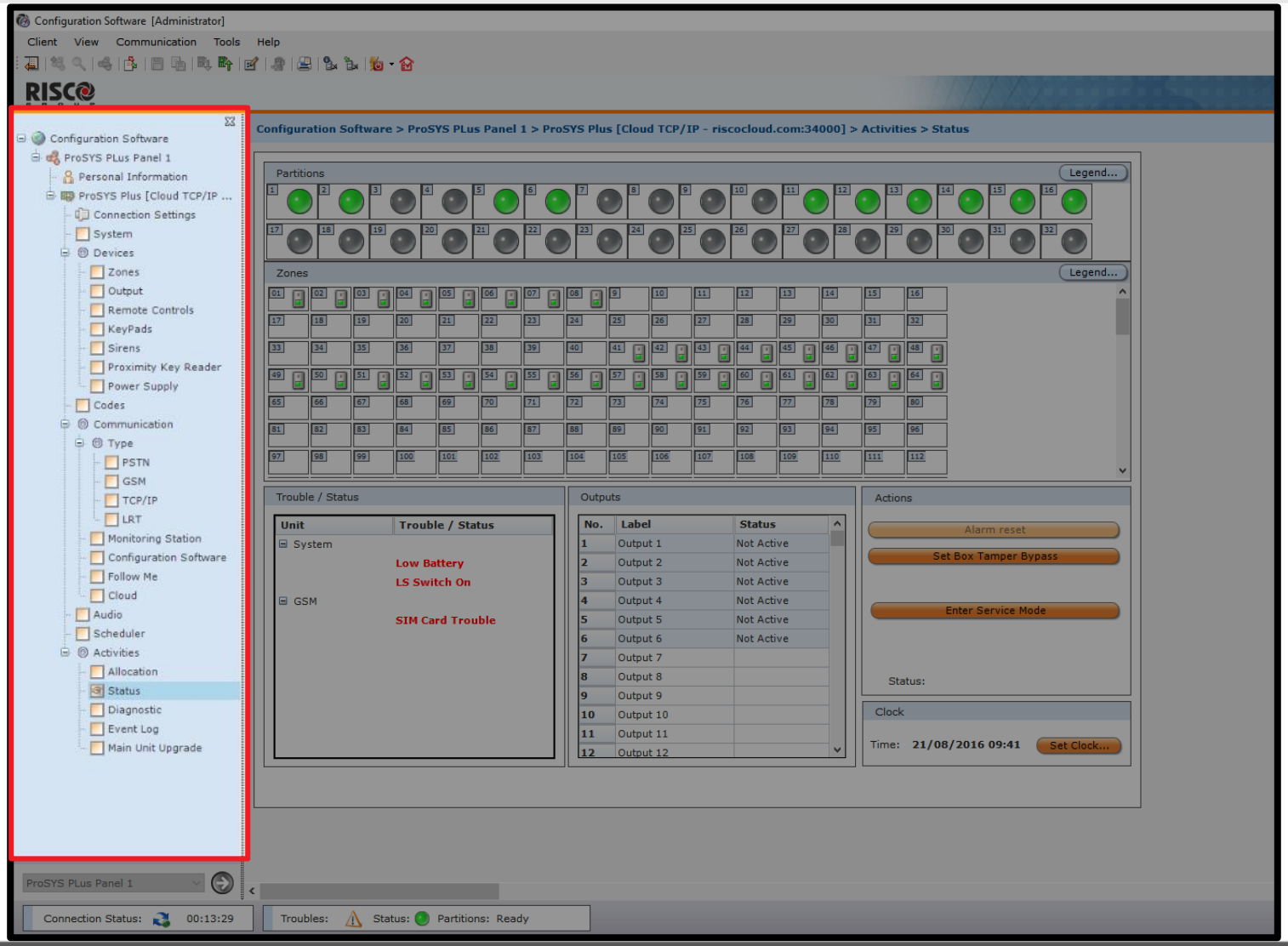

Path

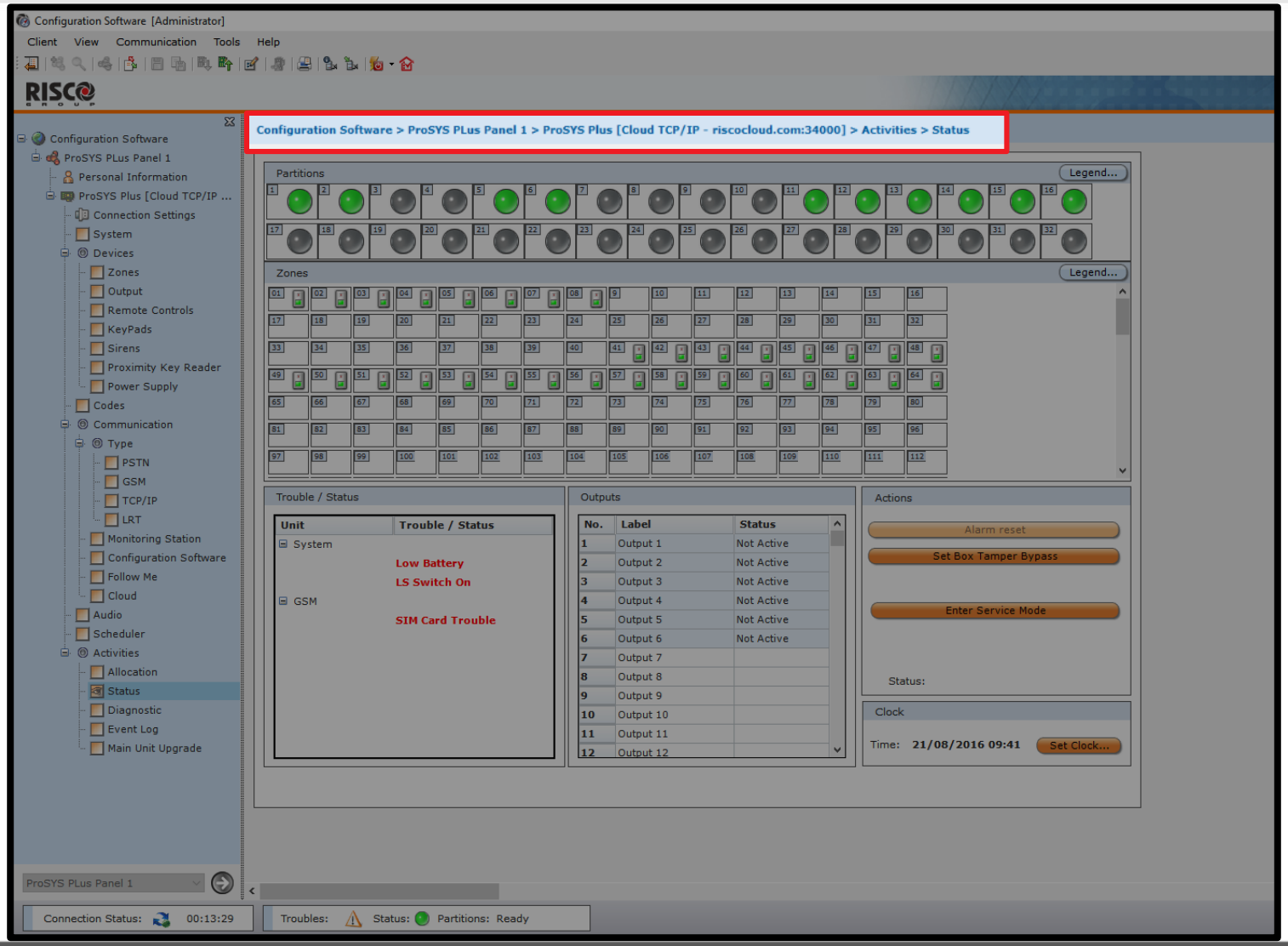
Configuration Software [Administrator]
Client View Communication Tools Help
RISCO GROUP
Configuration Software > ProSYS PLus Panel 1 > ProSYS Plus [Cloud TCP/IP - riscocloud.com:34000] > Activities > Status
Configuration Software
ProSYS PLus Panel 1
Personal Information
ProSYS Plus [Cloud TCP/IP ...
Connection Settings
System
Devices
Zones
Output
Remote Controls
KeyPads
Sirens
Proximity Key Reader
Power Supply
Codes
Communication
Type
PSTN
GSM
TCP/IP
LRT
Monitoring Station
Configuration Software
Follow Me
Cloud
Audio
Scheduler
Activities
Allocation
Status
Diagnostic
Event Log
Main Unit Upgrade
ProSYS PLus Panel 1
Partitions
Legend...
Zones
Legend...
Trouble / Status
Unit
Trouble / Status
System
Low Battery
LS Switch On
GSM
SIM Card Trouble
Outputs
No.
Label
Status
1 Output 1 Not Active
2 Output 2 Not Active
3 Output 3 Not Active
4 Output 4 Not Active
5 Output 5 Not Active
6 Output 6 Not Active
7 Output 7
8 Output 8
9 Output 9
10 Output 10
11 Output 11
12 Output 12
Actions
Alarm reset
Set Box Tamper Bypass
Enter Service Mode
Status:
Clock
Time: 21/08/2016 09:41
Set Clock...
Connection Status: 00:13:29
Troubles: Status: Partitions: Ready

Menu Screen

Configuration Software [Administrator]

Client View Communication Tools Help

Configuration Software > ProSYS PLus Panel 1 > ProSYS Plus [Cloud TCP/IP - riscocloud.com:34000] > Activities > Status

- Configuration Software
  - ProSYS PLus Panel 1
    - Personal Information
    - ProSYS Plus [Cloud TCP/IP ...
      - Connection Settings
      - System
      - Devices
        - Zones
        - Output
        - Remote Controls
        - KeyPads
        - Sirens
        - Proximity Key Reader
        - Power Supply
      - Codes
      - Communication
        - Type
          - PSTN
          - GSM
          - TCP/IP
          - LRT
        - Monitoring Station
        - Configuration Software
        - Follow Me
        - Cloud
      - Audio
      - Scheduler
      - Activities
        - Allocation
        - Status
        - Diagnostic
        - Event Log
        - Main Unit Upgrade

Timers

Low RSSI GSM Duration:	10
GSM Network Loss:	10
SIM Expiration Time:	0

Keep Alive (MS Polling)

Primary:	0 \	0 :	1 :	30
Secondary:	0 \	1 :	0 :	0
Backup:	0 \	0 :	1 :	30

* MS Polling Time Format (Day\Hour:Minute:Second)

Controls

☐ Caller ID

Parameters

SIM PIN Code:	
SIM Phone Number:	
SMS Center Phone:	
GSM Network Sensitivity (RSSI):	Low Signal

Prepaid SIM

Get Credit By:	SMS
Phone To Send Credit Request:	
SMS Credit Message:	
Phone To Receive SMS Credit Message:	

GPRS

Access Point Network

APN:	
APN User Name:	
APN Password:	

Email Server

Mail Host:	
SMTP Port:	0
SMTP User Name:	
SMTP Password:	

GSM/GPRS Module Email Address:

ProSYS PLus Panel 1

Connection Status: 00:13:29 | Troubles: | Status: | Partitions: Ready

Client List

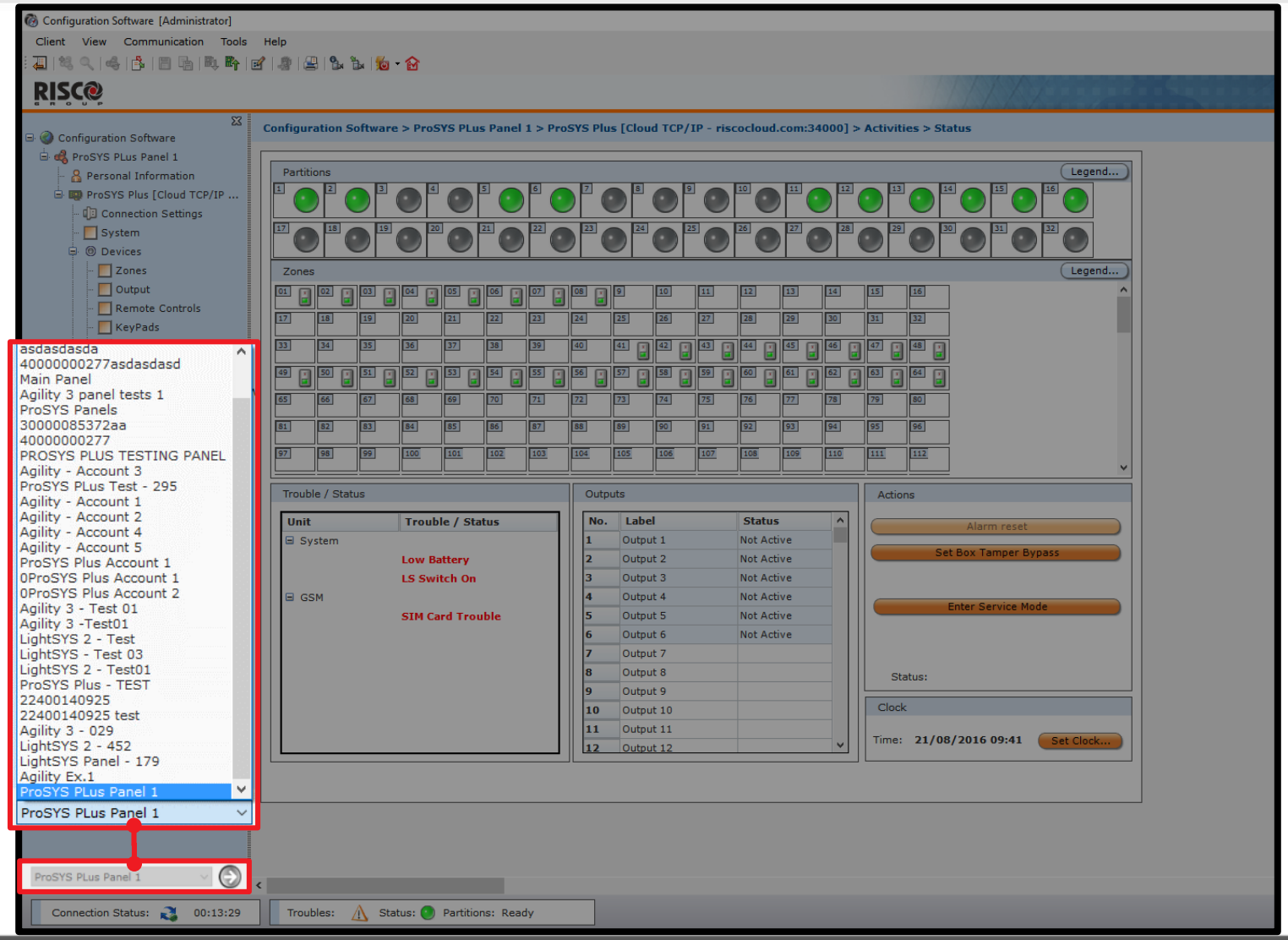
Configuration Software [Administrator]
Client View Communication Tools Help
RISCO GROUP
Configuration Software
ProSYS PLus Panel 1
Personal Information
ProSYS Plus [Cloud TCP/IP ...
Connection Settings
System
Devices
Zones
Output
Remote Controls
KeyPads
asdasdasda
40000000277asdasdasd
Main Panel
Agility 3 panel tests 1
ProSYS Panels
30000085372aa
40000000277
PROSYS PLUS TESTING PANEL
Agility - Account 3
ProSYS PLus Test - 295
Agility - Account 1
Agility - Account 2
Agility - Account 4
Agility - Account 5
ProSYS Plus Account 1
0ProSYS Plus Account 1
0ProSYS Plus Account 2
Agility 3 - Test 01
Agility 3 -Test01
LightSYS 2 - Test
LightSYS - Test 03
LightSYS 2 - Test01
ProSYS Plus - TEST
22400140925
22400140925 test
Agility 3 - 029
LightSYS 2 - 452
LightSYS Panel - 179
Agility Ex.1
ProSYS PLus Panel 1
ProSYS PLus Panel 1
ProSYS PLus Panel 1
Configuration Software > ProSYS PLus Panel 1 > ProSYS Plus [Cloud TCP/IP - riscocloud.com:34000] > Activities > Status
Partitions
Legend...
Zones
Legend...
Trouble / Status
Unit
Trouble / Status
System
Low Battery
LS Switch On
GSM
SIM Card Trouble
Outputs
No.
Label
Status
1 Output 1 Not Active
2 Output 2 Not Active
3 Output 3 Not Active
4 Output 4 Not Active
5 Output 5 Not Active
6 Output 6 Not Active
7 Output 7
8 Output 8
9 Output 9
10 Output 10
11 Output 11
12 Output 12
Actions
Alarm reset
Set Box Tamper Bypass
Enter Service Mode
Status:
Clock
Time: 21/08/2016 09:41
Set Clock...
Connection Status: 00:13:29
Troubles:
Status:
Partitions: Ready

Connection Status

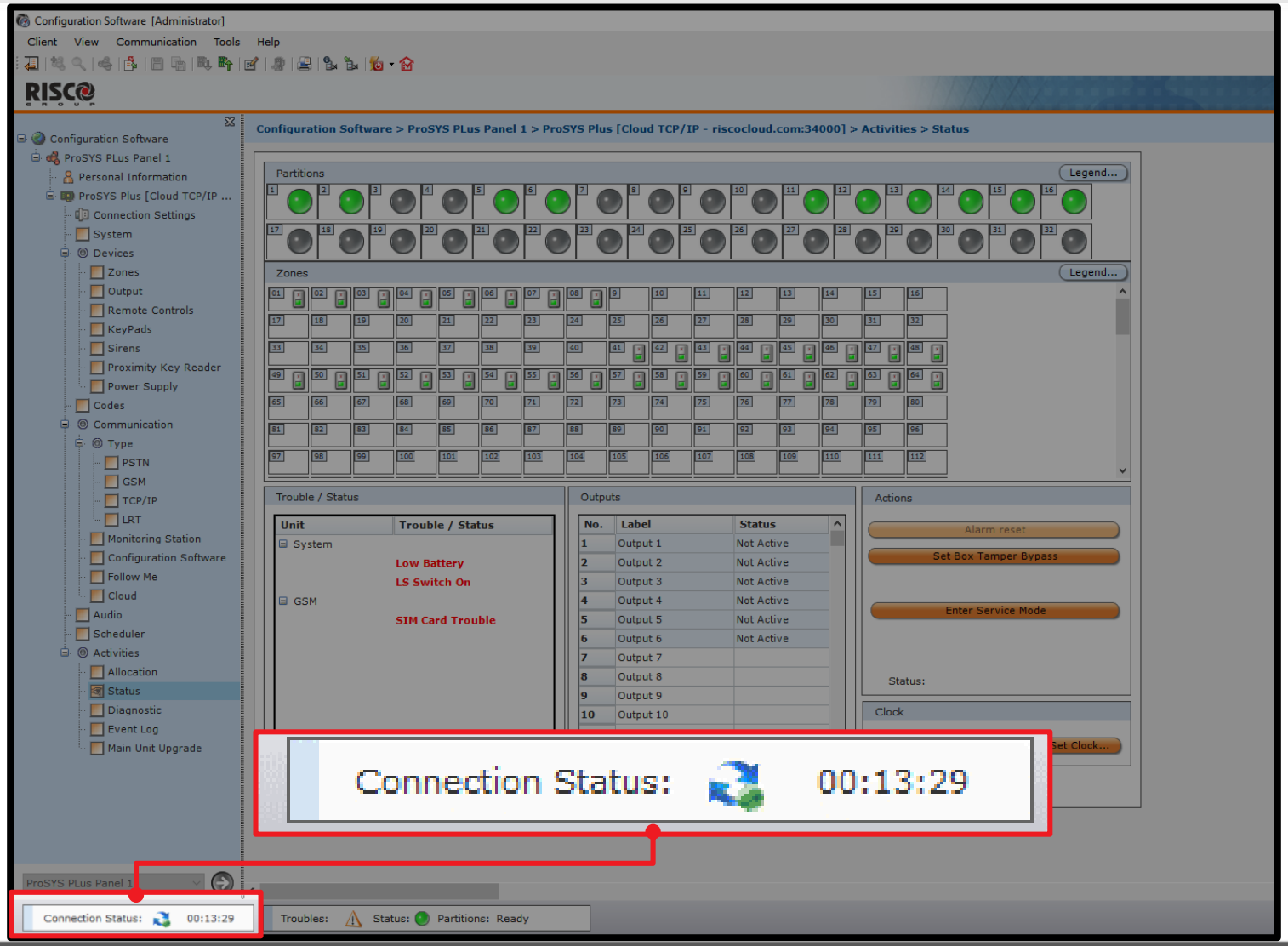

Indicators Bar

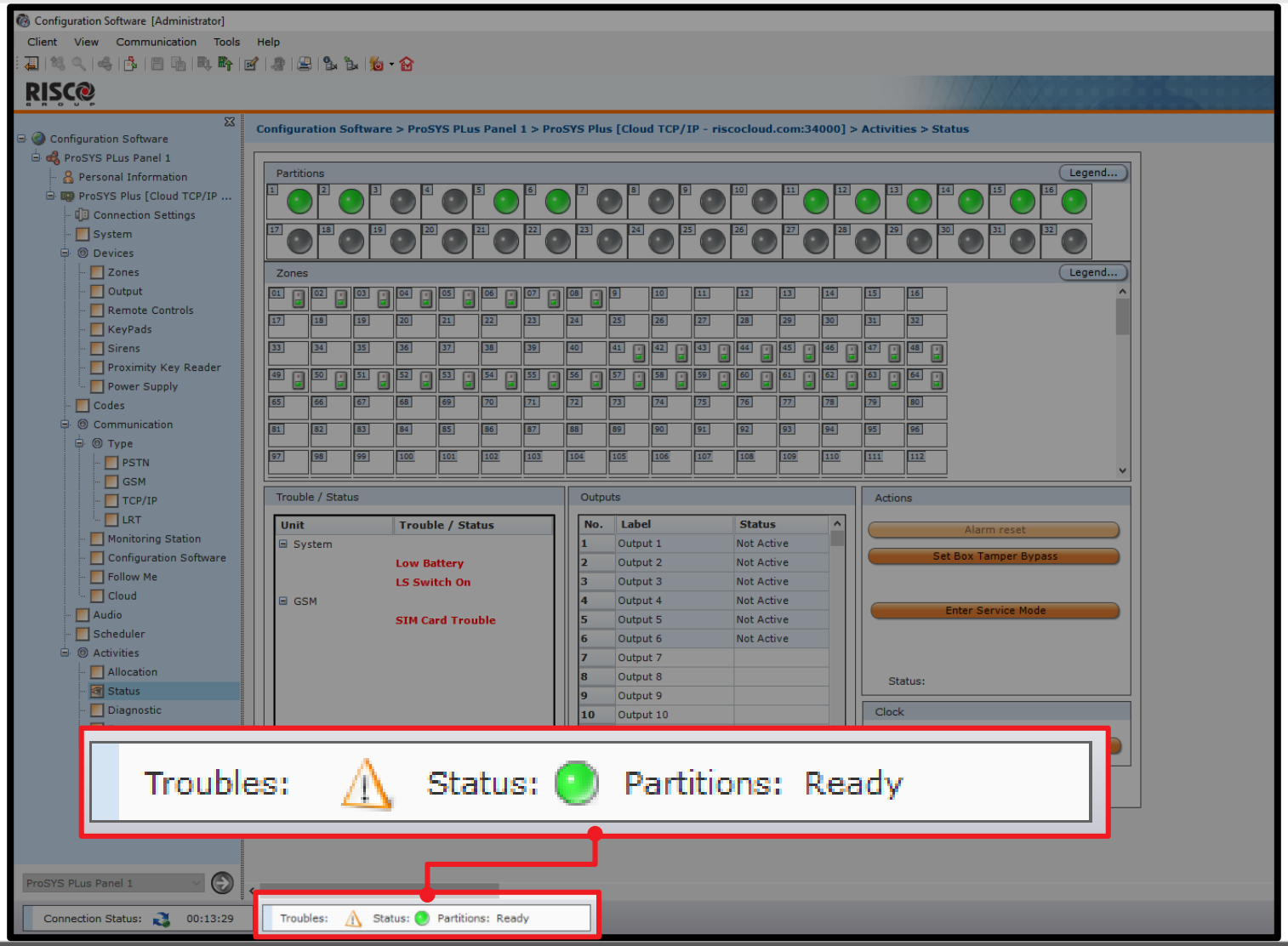

Personal Information

Configuration Software [Administrator]

Client View Communication Tools Help

- Configuration Software
  - ProSYS PLus Panel 1
    - Personal Information
    - ProSYS Plus [Cloud TCP/IP ...
      - Connection Settings
      - System
      - Devices
        - Zones
        - Output
        - Remote Controls
        - KeyPads
        - Sirens
        - Proximity Key Reader
        - Power Supply
      - Codes
      - Communication
        - Type
          - PSTN
          - GSM
          - TCP/IP
          - LRT
        - Monitoring Station
        - Configuration Software
        - Follow Me
        - Cloud
      - Audio
      - Scheduler
      - Activities
        - Allocation
        - Status
        - Diagnostic
        - Event Log
        - Main Unit Upgrade

Personal Information

Contact Details

Number:	56
Name:	ProSYS PLus Panel 1
Account:	
Address 1:	
Address 2:	
Phone 1:	
Phone 2:	
Customer:	0EN
Comments:	

General

Created:	11/05/2016 13:16
Modified:	21/08/2016 09:27
Installation Date:	Wednesday, May 11, 2016
Last Exported:	

Connection Settings

Configuration Software [Administrator]

Client View Communication Tools Help

- Configuration Software
  - ProSYS PLus Panel 1
    - Personal Information
    - ProSYS Plus [Cloud TCP/IP ...
      - Connection Settings
      - System
      - Devices
        - Zones
        - Output
        - Remote Controls
        - KeyPads
        - Sirens
        - Proximity Key Reader
        - Power Supply
      - Codes
      - Communication
        - Type
          - PSTN
          - GSM
          - TCP/IP
          - LRT
        - Monitoring Station
        - Configuration Software
        - Follow Me
        - Cloud
      - Audio
      - Scheduler
      - Activities
        - Allocation
        - Status
        - Diagnostic
        - Event Log
        - Main Unit Upgrade

Connection Settings

GSM

CSD: 05471214

SMS: 687214344

TCP/IP

IP Address: 23.11.8.92

Port: 1000

Modem

Phone: 04441754

Pause Between Dialling: 5

☑ Answer Machine Enabled

Cloud

IP Address: riscocloud.com

Port: 34000

CPID: 22400183791

Exercise #1: ProSYS Plus Cloud Connection

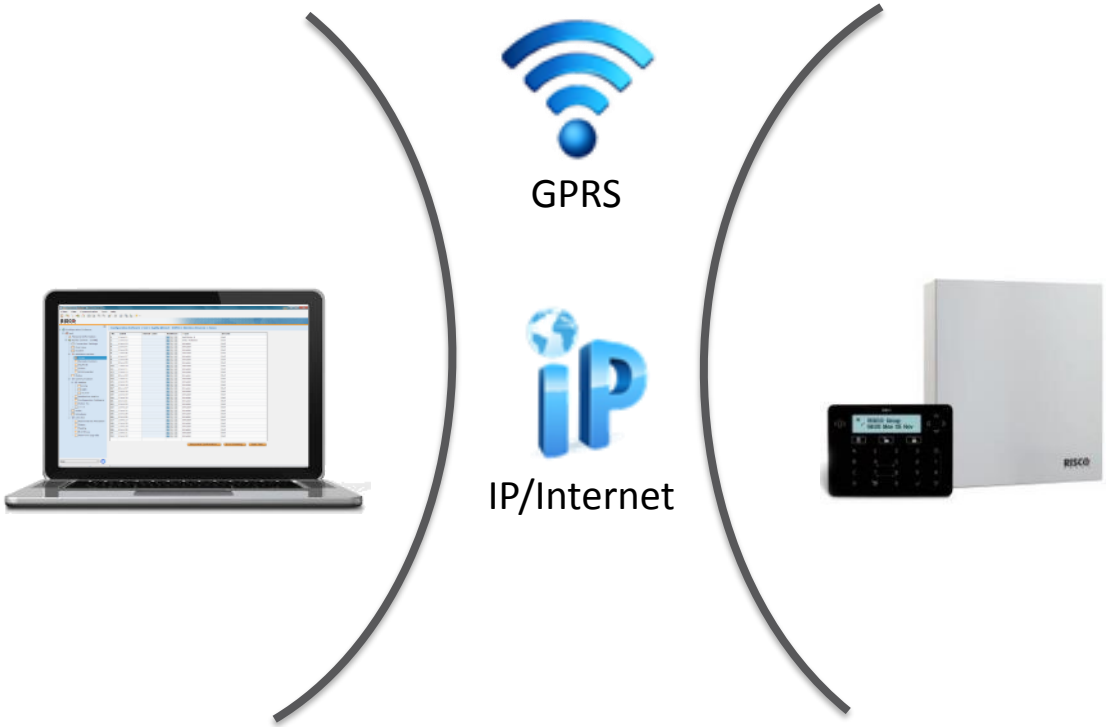

Exercise #2: ProSYS Plus Direct Connection

System Screen

Configuration Software [Administrator]

Client View Communication Tools Help

Configuration Software > ProSYS PLus Panel 1 > ProSYS Plus [Cloud TCP/IP - riscocloud.com:34000] > System

- Configuration Software
  - ProSYS PLus Panel 1
    - Personal Information
    - ProSYS Plus [Cloud TCP/IP ...
      - Connection Settings
      - System
      - Devices
        - Zones
        - Output
        - Remote Controls
        - KeyPads
        - Sirens
        - Proximity Key Reader
        - Power Supply
      - Codes
      - Communication
        - Type
          - PSTN
          - GSM
          - TCP/IP
          - LRT
        - Monitoring Station
        - Configuration Software
        - Follow Me
        - Cloud
      - Audio
      - Scheduler
      - Activities
        - Allocation
        - Status
        - Diagnostic
        - Event Log
        - Main Unit Upgrade

Main Unit | Timers | Controls | Communication Controls | Automatic Clock Synchronization | Sounds | Labels

Labels

System: Security System

No.	Partition	Door Chime
1	Partition 1	☑
2	Partition 2	☑
3	Partition 3	☑
4	Partition 4	☑
5	Partition 5	☑
6	Partition 6	☑
7	Partition 7	☑
8	Partition 8	☑
9	Partition 9	☑
10	Partition 10	☑
11	Partition 11	☑
12	Partition 12	☑
13	Partition 13	☑
14	Partition 14	☑
15	Partition 15	☑
16	Partition 16	☑
17	Partition 17	☑
18	Partition 18	☑
19	Partition 19	☑
20	Partition 20	☑
21	Partition 21	☑
22	Partition 22	☑
23	Partition 23	☑
24	Partition 24	☑
25	Partition 25	☑
26	Partition 26	☑
27	Partition 27	☑
28	Partition 28	☑
29	Partition 29	☑
30	Partition 30	☑
31	Partition 31	☑
32	Partition 32	☑

Zones

Configuration Software [Administrator]

Client View Communication Tools Help

RISCO GROUP

- Configuration Software
  - ProSYS PLus Panel 1
    - Personal Information
    - ProSYS Plus [Cloud TCP/IP ...
      - Connection Settings
      - System
      - Devices
        - Zones
        - Output
        - Remote Controls
        - KeyPads
        - Sirens
        - Proximity Key Reader
        - Power Supply
      - Codes
      - Communication
        - Type
          - PSTN
          - GSM
          - TCP/IP
          - LRT
        - Monitoring Station
        - Configuration Software
        - Follow Me
        - Cloud
      - Audio
      - Scheduler
      - Activities
        - Allocation
        - Status
        - Diagnostic
        - Event Log
        - Main Unit Upgrade

Configuration Software > ProSYS PLus Panel 1 > ProSYS Plus [Cloud TCP/IP - riscocloud.com:34000] > Devices > Zones

Detectors — Select Partitions

No.	Label	Channel	Type	Sound at Arm	Termination	Group	Partition
1	Zone 001	E 0:00:01	Exit/Entry 1	Bell	EOL	A B C D	1
2	Zone 002	E 0:00:02	Entry Follower	Bell	EOL	A B C D	1
3	Zone 003	E 0:00:03	Instant	Bell	EOL	A B C D	1
4	Zone 004	E 0:00:04	Instant	Bell	EOL	A B C D	1
5	Zone 005	E 0:00:05	Instant	Bell	EOL	A B C D	1
6	Zone 006	E 0:00:06	Instant	Bell	EOL	A B C D	1
7	Zone 007	E 0:00:07	Instant	Bell	EOL	A B C D	1
8	Zone 008	E 0:00:08	Instant	Bell	EOL	A B C D	1
9	Zone 009	N 0:00:00	Instant	Bell		A B C D	1
10	Zone 010	N 0:00:00	Instant	Bell		A B C D	1
11	Zone 011	N 0:00:00	Instant	Bell		A B C D	1
12	Zone 012	N 0:00:00	Instant	Bell		A B C D	1
13	Zone 013	N 0:00:00	Instant	Bell		A B C D	1
14	Zone 014	N 0:00:00	Instant	Bell		A B C D	1
15	Zone 015	N 0:00:00	Instant	Bell		A B C D	1
16	Zone 016	N 0:00:00	Instant	Bell		A B C D	1
17	Zone 017	N 0:00:00	Instant	Bell		A B C D	1
18	Zone 018	N 0:00:00	Instant	Bell		A B C D	1
19	Zone 019	N 0:00:00	Instant	Bell		A B C D	1
20	Zone 020	N 0:00:00	Instant	Bell		A B C D	1
21	Zone 021	N 0:00:00	Instant	Bell		A B C D	1
22	Zone 022	N 0:00:00	Instant	Bell		A B C D	1
23	Zone 023	N 0:00:00	Instant	Bell		A B C D	1
24	Zone 024	N 0:00:00	Instant	Bell		A B C D	1
25	Zone 025	N 0:00:00	Instant	Bell		A B C D	1
26	Zone 026	N 0:00:00	Instant	Bell		A B C D	1
27	Zone 027	N 0:00:00	Instant	Bell		A B C D	1
28	Zone 028	N 0:00:00	Instant	Bell		A B C D	1
29	Zone 029	N 0:00:00	Instant	Bell		A B C D	1
30	Zone 030	N 0:00:00	Instant	Bell		A B C D	1
31	Zone 031	N 0:00:00	Instant	Bell		A B C D	1
32	Zone 032	N 0:00:00	Instant	Bell		A B C D	1

Sequential Confirmation... Zone Crossing... Soak Test...

Output

Configuration Software [Administrator]

Client View Communication Tools Help

Configuration Software > ProSYS PLus Panel 1 > ProSYS Plus [Cloud TCP/IP - riscocloud.com:34000] > Devices > Output

- Configuration Software
  - ProSYS PLus Panel 1
    - Personal Information
    - ProSYS Plus [Cloud TCP/IP ...
      - Connection Settings
      - System
      - Devices
        - Zones
        - Output
        - Remote Controls
        - KeyPads
        - Sirens
        - Proximity Key Reader
        - Power Supply
      - Codes
      - Communication
        - Type
          - PSTN
          - GSM
          - TCP/IP
          - LRT
        - Monitoring Station
        - Configuration Software
        - Follow Me
        - Cloud
      - Audio
      - Scheduler
      - Activities
        - Allocation
        - Status
        - Diagnostic
        - Event Log
        - Main Unit Upgrade

Outputs Parameters

No.	Label	Channel	Pattern	Pulse	Type	Follow Event
1	Output 1	0:00:01	Pulse Normally Open	5	None	
2	Output 2	0:00:02	Pulse Normally Open	5	None	
3	Output 3	0:00:03	Pulse Normally Open	5	None	
4	Output 4	0:00:04	Pulse Normally Open	5	None	
5	Output 5	0:00:05	Pulse Normally Open	5	None	
6	Output 6	0:00:06	Pulse Normally Open	5	None	
7	Output 7	0:00:00	Pulse Normally Open	5	None	
8	Output 8	0:00:00	Pulse Normally Open	5	None	
9	Output 9	0:00:00	Pulse Normally Open	5	None	
10	Output 10	0:00:00	Pulse Normally Open	5	None	
11	Output 11	0:00:00	Pulse Normally Open	5	None	
12	Output 12	0:00:00	Pulse Normally Open	5	None	
13	Output 13	0:00:00	Pulse Normally Open	5	None	
14	Output 14	0:00:00	Pulse Normally Open	5	None	
15	Output 15	0:00:00	Pulse Normally Open	5	None	
16	Output 16	0:00:00	Pulse Normally Open	5	None	
17	Output 17	0:00:00	Pulse Normally Open	5	None	
18	Output 18	0:00:00	Pulse Normally Open	5	None	
19	Output 19	0:00:00	Pulse Normally Open	5	None	
20	Output 20	0:00:00	Pulse Normally Open	5	None	
21	Output 21	0:00:00	Pulse Normally Open	5	None	
22	Output 22	0:00:00	Pulse Normally Open	5	None	
23	Output 23	0:00:00	Pulse Normally Open	5	None	
24	Output 24	0:00:00	Pulse Normally Open	5	None	
25	Output 25	0:00:00	Pulse Normally Open	5	None	
26	Output 26	0:00:00	Pulse Normally Open	5	None	
27	Output 27	0:00:00	Pulse Normally Open	5	None	

DTMF Control...

Remote Controls

Configuration Software [Administrator]

Client View Communication Tools Help

Configuration Software > ProSYS PLus Panel 1 > ProSYS Plus [Cloud TCP/IP - riscocloud.com:34000] > Devices > Remote Controls

- Configuration Software
  - ProSYS PLus Panel 1
    - Personal Information
    - ProSYS Plus [Cloud TCP/IP ...
      - Connection Settings
      - System
      - Devices
        - Zones
        - Output
        - Remote Controls
        - KeyPads
        - Sirens
        - Proximity Key Reader
        - Power Supply
      - Codes
      - Communication
        - Type
          - PSTN
          - GSM
          - TCP/IP
          - LRT
        - Monitoring Station
        - Configuration Software
        - Follow Me
        - Cloud
      - Audio
      - Scheduler
      - Activities
        - Allocation
        - Status
        - Diagnostic
        - Event Log
        - Main Unit Upgrade

Controls

- [x] Instant Arm
- [x] Instant Stay
- [ ] Disarm Using Code

Parameters

No.	Channel	Serial Number	Belongs To	User Partition
1	0:00:00		Grand Master	1-32
2	0:00:00		User 1	1
3	0:00:00		User 2	1
4	0:00:00		User 3	1
5	0:00:00		User 4	1
6	0:00:00		User 5	1
7	0:00:00		User 6	1
8	0:00:00		User 7	1
9	0:00:00		User 8	1
10	0:00:00		User 9	1
11	0:00:00		User 10	1
12	0:00:00		User 11	1
13	0:00:00		User 12	1
14	0:00:00		User 13	1
15	0:00:00		User 14	1
16	0:00:00		User 15	1
17	0:00:00		User 16	1
18	0:00:00		User 17	1
19	0:00:00		User 18	1
20	0:00:00		User 19	1
21	0:00:00		User 20	1
22	0:00:00		User 21	1
23	0:00:00		User 22	1
24	0:00:00		User 23	1
25	0:00:00		User 24	1
26	0:00:00		User 25	1

Keypads

Configuration Software [Administrator]

Client View Communication Tools Help

Configuration Software > ProSYS PLus Panel 1 > ProSYS Plus [Cloud TCP/IP - riscocloud.com:34000] > Devices > KeyPads

- Configuration Software
  - ProSYS PLus Panel 1
    - Personal Information
    - ProSYS Plus [Cloud TCP/IP ...
      - Connection Settings
      - System
      - Devices
        - Zones
        - Output
        - Remote Controls
        - KeyPads
        - Sirens
        - Proximity Key Reader
        - Power Supply
      - Codes
      - Communication
        - Type
          - PSTN
          - GSM
          - TCP/IP
          - LRT
        - Monitoring Station
        - Configuration Software
        - Follow Me
        - Cloud
      - Audio
      - Scheduler
      - Activities
        - Allocation
        - Status
        - Diagnostic
        - Event Log
        - Main Unit Upgrade

Controls

☐ RF Wake Up

KeyPads — Select Partition — Select Masks

No.	Label	Channel	Type	Partition	Mask
1	Keypad 01	0:00:00	NONE	1	1-32
2	Keypad 02	0:00:00	NONE	1	1-32
3	Keypad 03	0:00:00	NONE	1	1-32
4	Keypad 04	0:00:00	NONE	1	1-32
5	Keypad 05	0:00:00	NONE	1	1-32
6	Keypad 06	0:00:00	NONE	1	1-32
7	Keypad 07	0:00:00	NONE	1	1-32
8	Keypad 08	0:00:00	NONE	1	1-32
9	Keypad 09	0:00:00	NONE	1	1-32
10	Keypad 10	0:00:00	NONE	1	1-32
11	Keypad 11	0:00:00	NONE	1	1-32
12	Keypad 12	0:00:00	NONE	1	1-32
13	Keypad 13	0:00:00	NONE	1	1-32
14	Keypad 14	0:00:00	NONE	1	1-32
15	Keypad 15	0:00:00	NONE	1	1-32
16	Keypad 16	0:00:00	NONE	1	1-32
17	Keypad 17	0:00:00	NONE	1	1-32
18	Keypad 18	0:00:00	NONE	1	1-32
19	Keypad 19	0:00:00	NONE	1	1-32
20	Keypad 20	0:00:00	NONE	1	1-32
21	Keypad 21	0:00:00	NONE	1	1-32
22	Keypad 22	0:00:00	NONE	1	1-32
23	Keypad 23	0:00:00	NONE	1	1-32
24	Keypad 24	0:00:00	NONE	1	1-32
25	Keypad 25	0:00:00	NONE	1	1-32
26	Keypad 26	0:00:00	NONE	1	1-32

Macro Keys (All Keypads)

No.	Label	Macro String
1	MacroA	

Sirens

Configuration Software [Administrator]

Client View Communication Tools Help

RISCO GROUP

Configuration Software > ProSYS PLus Panel 1 > ProSYS Plus [Cloud TCP/IP - riscocloud.com:34000] > Devices > Sirens

- Configuration Software
  - ProSYS PLus Panel 1
    - Personal Information
    - ProSYS Plus [Cloud TCP/IP ...
      - Connection Settings
      - System
      - Devices
        - Zones
        - Output
        - Remote Controls
        - KeyPads
        - Sirens
        - Proximity Key Reader
        - Power Supply
      - Codes
      - Communication
        - Type
          - PSTN
          - GSM
          - TCP/IP
          - LRT
        - Monitoring Station
        - Configuration Software
        - Follow Me
        - Cloud
      - Audio
      - Scheduler
      - Activities
        - Allocation
        - Status
        - Diagnostic
        - Event Log
        - Main Unit Upgrade

Sounders — Select Partitions

No.	Label	Channel	Type	Audible	Squawk	Squawk Strobe	Partition
1	Siren 01	0:00:00	NONE	☑	☑	☑	1
2	Siren 02	0:00:00	NONE	☑	☑	☑	1
3	Siren 03	0:00:00	NONE	☑	☑	☑	1
4	Siren 04	0:00:00	NONE	☑	☑	☑	1
5	Siren 05	0:00:00	NONE	☑	☑	☑	1
6	Siren 06	0:00:00	NONE	☑	☑	☑	1
7	Siren 07	0:00:00	NONE	☑	☑	☑	1
8	Siren 08	0:00:00	NONE	☑	☑	☑	1
9	Siren 09	0:00:00	NONE	☑	☑	☑	1
10	Siren 10	0:00:00	NONE	☑	☑	☑	1
11	Siren 11	0:00:00	NONE	☑	☑	☑	1
12	Siren 12	0:00:00	NONE	☑	☑	☑	1
13	Siren 13	0:00:00	NONE	☑	☑	☑	1
14	Siren 14	0:00:00	NONE	☑	☑	☑	1
15	Siren 15	0:00:00	NONE	☑	☑	☑	1
16	Siren 16	0:00:00	NONE	☑	☑	☑	1
17	Siren 17	0:00:00	NONE	☑	☑	☑	1
18	Siren 18	0:00:00	NONE	☑	☑	☑	1
19	Siren 19	0:00:00	NONE	☑	☑	☑	1
20	Siren 20	0:00:00	NONE	☑	☑	☑	1
21	Siren 21	0:00:00	NONE	☑	☑	☑	1
22	Siren 22	0:00:00	NONE	☑	☑	☑	1
23	Siren 23	0:00:00	NONE	☑	☑	☑	1

Scheduler for LUM8 and SIRN2 lamp

Start

Start [Hours]: 17

Start [Minutes]: 0

Stop

Stop [Hours]: 6

Stop [Minutes]: 0

Proximity Key Reader

Configuration Software [Administrator]

Client View Communication Tools Help

RISCO GROUP

- Configuration Software
  - ProSYS PLus Panel 1
    - Personal Information
    - ProSYS Plus [Cloud TCP/IP ...
      - Connection Settings
      - System
      - Devices
        - Zones
        - Output
        - Remote Controls
        - KeyPads
        - Sirens
        - Proximity Key Reader
        - Power Supply
      - Codes
      - Communication
        - Type
          - PSTN
          - GSM
          - TCP/IP
          - LRT
        - Monitoring Station
        - Configuration Software
        - Follow Me
        - Cloud
      - Audio
      - Scheduler
      - Activities
        - Allocation
        - Status
        - Diagnostic
        - Event Log
        - Main Unit Upgrade

Configuration Software > ProSYS PLus Panel 1 > ProSYS Plus [Cloud TCP/IP - riscocloud.com:34000] > Devices > Proximity Key Reader

Proximity Key Reader — Select Partitions

No.	Label	Channel	Type	Instant Arm	Show Ready	Show Arm	Show Stay	Show Bypass	Partition
1	KR 01	0:00:00	NONE	☑	☑	☑	☑	☑	1
2	KR 02	0:00:00	NONE	☑	☑	☑	☑	☑	1
3	KR 03	0:00:00	NONE	☑	☑	☑	☑	☑	1
4	KR 04	0:00:00	NONE	☑	☑	☑	☑	☑	1
5	KR 05	0:00:00	NONE	☑	☑	☑	☑	☑	1
6	KR 06	0:00:00	NONE	☑	☑	☑	☑	☑	1
7	KR 07	0:00:00	NONE	☑	☑	☑	☑	☑	1
8	KR 08	0:00:00	NONE	☑	☑	☑	☑	☑	1
9	KR 09	0:00:00	NONE	☑	☑	☑	☑	☑	1
10	KR 10	0:00:00	NONE	☑	☑	☑	☑	☑	1
11	KR 11	0:00:00	NONE	☑	☑	☑	☑	☑	1
12	KR 12	0:00:00	NONE	☑	☑	☑	☑	☑	1
13	KR 13	0:00:00	NONE	☑	☑	☑	☑	☑	1
14	KR 14	0:00:00	NONE	☑	☑	☑	☑	☑	1
15	KR 15	0:00:00	NONE	☑	☑	☑	☑	☑	1
16	KR 16	0:00:00	NONE	☑	☑	☑	☑	☑	1
17	KR 17	0:00:00	NONE	☑	☑	☑	☑	☑	1
18	KR 18	0:00:00	NONE	☑	☑	☑	☑	☑	1
19	KR 19	0:00:00	NONE	☑	☑	☑	☑	☑	1
20	KR 20	0:00:00	NONE	☑	☑	☑	☑	☑	1
21	KR 21	0:00:00	NONE	☑	☑	☑	☑	☑	1
22	KR 22	0:00:00	NONE	☑	☑	☑	☑	☑	1
23	KR 23	0:00:00	NONE	☑	☑	☑	☑	☑	1
24	KR 24	0:00:00	NONE	☑	☑	☑	☑	☑	1
25	KR 25	0:00:00	NONE	☑	☑	☑	☑	☑	1
26	KR 26	0:00:00	NONE	☑	☑	☑	☑	☑	1
27	KR 27	0:00:00	NONE	☑	☑	☑	☑	☑	1
28	KR 28	0:00:00	NONE	☑	☑	☑	☑	☑	1
29	KR 29	0:00:00	NONE	☑	☑	☑	☑	☑	1
30	KR 30	0:00:00	NONE	☑	☑	☑	☑	☑	1
31	KR 31	0:00:00	NONE	☑	☑	☑	☑	☑	1
32	KR 32	0:00:00	NONE	☑	☑	☑	☑	☑	1
33	KR 33	0:00:00	NONE	☑	☑	☑	☑	☑	1
34	KR 34	0:00:00	NONE	☑	☑	☑	☑	☑	1
35	KR 35	0:00:00	NONE	☑	☑	☑	☑	☑	1

Power Supply

Configuration Software [Administrator]

Client View Communication Tools Help

Configuration Software > ProSYS PLus Panel 1 > ProSYS Plus [Cloud TCP/IP - riscocloud.com:34000] > Devices > Power Supply

- Configuration Software
  - ProSYS PLus Panel 1
    - Personal Information
    - ProSYS Plus [Cloud TCP/IP ...
      - Connection Settings
      - System
      - Devices
        - Zones
        - Output
        - Remote Controls
        - KeyPads
        - Sirens
        - Proximity Key Reader
        - Power Supply
      - Codes
      - Communication
        - Type
          - PSTN
          - GSM
          - TCP/IP
          - LRT
        - Monitoring Station
        - Configuration Software
        - Follow Me
        - Cloud
      - Audio
      - Scheduler
      - Activities
        - Allocation
        - Status
        - Diagnostic
        - Event Log
        - Main Unit Upgrade

Power Supply 3A

Select Partitions

No.	Label	Channel	Type	Bell/LS	Partition
1	PS 01	0:00:00	NONE	☐	1-32
2	PS 02	0:00:00	NONE	☐	1-32
3	PS 03	0:00:00	NONE	☐	1-32
4	PS 04	0:00:00	NONE	☐	1-32
5	PS 05	0:00:00	NONE	☐	1-32
6	PS 06	0:00:00	NONE	☐	1-32
7	PS 07	0:00:00	NONE	☐	1-32
8	PS 08	0:00:00	NONE	☐	1-32
9	PS 09	0:00:00	NONE	☐	1-32
10	PS 10	0:00:00	NONE	☐	1-32
11	PS 11	0:00:00	NONE	☐	1-32
12	PS 12	0:00:00	NONE	☐	1-32
13	PS 13	0:00:00	NONE	☐	1-32
14	PS 14	0:00:00	NONE	☐	1-32
15	PS 15	0:00:00	NONE	☐	1-32
16	PS 16	0:00:00	NONE	☐	1-32
17	PS 17	0:00:00	NONE	☐	1-32
18	PS 18	0:00:00	NONE	☐	1-32
19	PS 19	0:00:00	NONE	☐	1-32
20	PS 20	0:00:00	NONE	☐	1-32
21	PS 21	0:00:00	NONE	☐	1-32
22	PS 22	0:00:00	NONE	☐	1-32
23	PS 23	0:00:00	NONE	☐	1-32
24	PS 24	0:00:00	NONE	☐	1-32
25	PS 25	0:00:00	NONE	☐	1-32
26	PS 26	0:00:00	NONE	☐	1-32
27	PS 27	0:00:00	NONE	☐	1-32
28	PS 28	0:00:00	NONE	☐	1-32
29	PS 29	0:00:00	NONE	☐	1-32
30	PS 30	0:00:00	NONE	☐	1-32
31	PS 31	0:00:00	NONE	☐	1-32
32	PS 32	0:00:00	NONE	☐	1-32

Codes

Configuration Software [Administrator]

Client View Communication Tools Help

RISCO GROUP

- Configuration Software
  - ProSYS PLus Panel 1
    - Personal Information
    - ProSYS Plus [Cloud TCP/IP ...
      - Connection Settings
      - System
      - Devices
        - Zones
        - Output
        - Remote Controls
        - KeyPads
        - Sirens
        - Proximity Key Reader
        - Power Supply
      - Codes
      - Communication
        - Type
          - PSTN
          - GSM
          - TCP/IP
          - LRT
        - Monitoring Station
        - Configuration Software
        - Follow Me
        - Cloud
      - Audio
      - Scheduler
      - Activities
        - Allocation
        - Status
        - Diagnostic
        - Event Log
        - Main Unit Upgrade

Configuration Software > ProSYS PLus Panel 1 > ProSYS Plus [Cloud TCP/IP - riscocloud.com:34000] > Codes

Codes

Installer: 1111 Code Length: 4 Digits

Sub Installer: 2222 DTMF Code: 00

Users Select Partitions

No.	Label	Authority Level	Code	Proximity Tag	Partition
	Grand Master	Grand Master	••••		1-32
1	User 1	User	*		1
2	User 2	User	*		1
3	User 3	User	*		1
4	User 4	User	*		1
5	User 5	User	*		1
6	User 6	User	*		1
7	User 7	User	*		1
8	User 8	User	*		1
9	User 9	User	*		1
10	User 10	User	*		1
11	User 11	User	*		1
12	User 12	User	*		1
13	User 13	User	*		1
14	User 14	User	*		1
15	User 15	User	*		1
16	User 16	User	*		1
17	User 17	User	*		1
18	User 18	User	*		1
19	User 19	User	*		1
20	User 20	User	*		1
21	User 21	User	*		1
22	User 22	User	*		1
23	User 23	User	*		1
24	User 24	User	*		1
25	User 25	User	*		1
26	User 26	User	*		1
27	User 27	User	*		1
28	User 28	User	*		1
29	User 29	User	*		1

PSTN

Configuration Software [Administrator]

Client View Communication Tools Help

Configuration Software > ProSYS PLus Panel 1 > ProSYS Plus [Cloud TCP/IP - riscocloud.com:34000] > Communication > Type > PSTN

- Configuration Software
  - ProSYS PLus Panel 1
    - Personal Information
    - ProSYS Plus [Cloud TCP/IP ...
      - Connection Settings
      - System
      - Devices
        - Zones
        - Output
        - Remote Controls
        - KeyPads
        - Sirens
        - Proximity Key Reader
        - Power Supply
      - Codes
      - Communication
        - Type
          - PSTN
          - GSM
          - TCP/IP
          - LRT
        - Monitoring Station
        - Configuration Software
        - Follow Me
        - Cloud
      - Audio
      - Scheduler
      - Activities
        - Allocation
        - Status
        - Diagnostic
        - Event Log
        - Main Unit Upgrade

Timers

PSTN Loss Delay:	4
Wait for Dial Tone:	6

Parameters

Dial Method:	DTMF
Rings Before Answer:	12
Area Code:	
PBX Prefix:	
Call Wait:	

Controls

- [x] Answer Machine Override
- [ ] Alarm Line Cut

GSM

Configuration Software [Administrator]

Client View Communication Tools Help

Configuration Software > ProSYS PLus Panel 1 > ProSYS Plus [Cloud TCP/IP - riscocloud.com:34000] > Communication > Type > GSM

- Configuration Software
  - ProSYS PLus Panel 1
    - Personal Information
    - ProSYS Plus [Cloud TCP/IP ...
      - Connection Settings
      - System
      - Devices
        - Zones
        - Output
        - Remote Controls
        - KeyPads
        - Sirens
        - Proximity Key Reader
        - Power Supply
      - Codes
      - Communication
        - Type
          - PSTN
          - GSM
          - TCP/IP
          - LRT
        - Monitoring Station
        - Configuration Software
        - Follow Me
        - Cloud
      - Audio
      - Scheduler
      - Activities
        - Allocation
        - Status
        - Diagnostic
        - Event Log
        - Main Unit Upgrade

Timers

Low RSSI GSM Duration:	10
GSM Network Loss:	10
SIM Expiration Time:	0

Keep Alive (MS Polling)

Primary:	0 \	0 :	1 :	30
Secondary:	0 \	1 :	0 :	0
Backup:	0 \	0 :	1 :	30

* MS Polling Time Format (Day\Hour:Minute:Second)

Controls

☐ Caller ID

Parameters

SIM PIN Code:	
SIM Phone Number:	
SMS Center Phone:	
GSM Network Sensitivity (RSSI):	Low Signal

Prepaid SIM

Get Credit By:	SMS
Phone To Send Credit Request:	
SMS Credit Message:	
Phone To Receive SMS Credit Message:	

GPRS

Access Point Network

APN:	
APN User Name:	
APN Password:	

Email Server

Mail Host:	
SMTP Port:	0
SMTP User Name:	
SMTP Password:	

GSM/GPRS Module Email Address:

TCP/IP

Configuration Software [Administrator]

Client View Communication Tools Help

Configuration Software > ProSYS PLus Panel 1 > ProSYS Plus [Cloud TCP/IP - riscocloud.com:34000] > Communication > Type > TCP/IP

- Configuration Software
  - ProSYS PLus Panel 1
    - Personal Information
    - ProSYS Plus [Cloud TCP/IP ...
      - Connection Settings
      - System
      - Devices
        - Zones
        - Output
        - Remote Controls
        - KeyPads
        - Sirens
        - Proximity Key Reader
        - Power Supply
      - Codes
      - Communication
        - Type
          - PSTN
          - GSM
          - TCP/IP
          - LRT
        - Monitoring Station
        - Configuration Software
        - Follow Me
        - Cloud
      - Audio
      - Scheduler
      - Activities
        - Allocation
        - Status
        - Diagnostic
        - Event Log
        - Main Unit Upgrade

☑ Automatic IP (DHCP)

IP Address:	192.168.000.100
Subnet Mask:	255.255.255.000
Gateway Address:	192.168.000.254
DNS Primary Address:	192.168.000.254
DNS Secondary Address:	192.168.000.254
IP Port:	1000

Email Server

Mail Host:	255.255.255.255
SMTP Port:	0
Email Address:	YourCompany.Com

User Authentication

SMTP User Name:	
SMTP Password:	

Parameters

Network Name: Security_System

Keep Alive (MS Polling)

Primary:	0 \	0 :	0 :	30
Secondary:	0 \	1 :	0 :	0
Backup:	0 \	0 :	0 :	30

* MS Polling Time Format (Day\Hour:Minute:Second)

LRT

Configuration Software [Administrator]

Client View Communication Tools Help

Configuration Software > ProSYS PLus Panel 1 > ProSYS Plus [Cloud TCP/IP - riscocloud.com:34000] > Communication > Type > LRT

- Configuration Software
  - ProSYS PLus Panel 1
    - Personal Information
    - ProSYS Plus [Cloud TCP/IP ...
      - Connection Settings
      - System
      - Devices
        - Zones
        - Output
        - Remote Controls
        - KeyPads
        - Sirens
        - Proximity Key Reader
        - Power Supply
      - Codes
      - Communication
        - Type
          - PSTN
          - GSM
          - TCP/IP
          - LRT
        - Monitoring Station
        - Configuration Software
        - Follow Me
        - Cloud
      - Audio
      - Scheduler
      - Activities
        - Allocation
        - Status
        - Diagnostic
        - Event Log
        - Main Unit Upgrade

Account

Account: 000000

System

System: 0

Periodic Test

Periodic Test: 0 : 0

Timers

No Communication Timeout: 0

Control

☐ Bypass Low Battery Trouble

Monitoring Station

Configuration Software [Administrator]

Client View Communication Tools Help

Configuration Software > ProSYS PLus Panel 1 > ProSYS Plus [Cloud TCP/IP - riscocloud.com:34000] > Communication > Monitoring Station

- Configuration Software
  - ProSYS PLus Panel 1
    - Personal Information
    - ProSYS Plus [Cloud TCP/IP ...
      - Connection Settings
      - System
      - Devices
        - Zones
        - Output
        - Remote Controls
        - KeyPads
        - Sirens
        - Proximity Key Reader
        - Power Supply
      - Codes
      - Communication
        - Type
          - PSTN
          - GSM
          - TCP/IP
          - LRT
        - Monitoring Station
        - Configuration Software
        - Follow Me
        - Cloud
      - Audio
      - Scheduler
      - Activities
        - Allocation
        - Status
        - Diagnostic
        - Event Log
        - Main Unit Upgrade

Connections

	Type	Channel	Account	Phone	IP Address	IP Port
Monitoring Station 1	Voice	PSTN/GSM	001111		000.000.000.000	0
Monitoring Station 2	Voice	PSTN/GSM	002222		000.000.000.000	0
Monitoring Station 3	Voice	PSTN/GSM	003333		000.000.000.000	0

Parameters

MS Retries: 8

Alarm Restore: On Bell Timeout

MS1 SIA IP Encryption Key: 0001020304050

MS2 SIA IP Encryption Key: 0001020304050

MS3 SIA IP Encryption Key: 0001020304050

MS1 SIA IP Receiver Number: 0000

MS2 SIA IP Receiver Number: 0000

MS3 SIA IP Receiver Number: 0000

MS1 SIA IP Receiver Line Number: 0000

MS2 SIA IP Receiver Line Number: 0000

MS3 SIA IP Receiver Line Number: 0000

Controls

- Call Save
- Handshake
- Kiss Off
- Audible Kiss Off
- SIA with Text
- Random MS Test
- SIA with Partition

Communication Format

Format: Contact ID

Report Codes...

Timers

Cancel Delay: 15

Abort Alarm: 15

Listen In: 120

Confirmation

Confirm Delay: 0

Confirm Time Window: 30

Periodic Test

Time: 0 : 0

Recurrence: Do Not Call

Report Split

Arm/Disarm: Call MS1 & MS2 As Backup

MS Urgent: Call MS1 & MS2 As Backup

MS Non Urgent: Call MS1 & MS2 As Backup

Configuration Software

Configuration Software [Administrator]

Client View Communication Tools Help

Configuration Software > ProSYS PLus Panel 1 > ProSYS Plus [Cloud TCP/IP - riscocloud.com:34000] > Communication > Configuration Software

- Configuration Software
  - ProSYS PLus Panel 1
    - Personal Information
    - ProSYS Plus [Cloud TCP/IP ...
      - Connection Settings
      - System
      - Devices
        - Zones
        - Output
        - Remote Controls
        - KeyPads
        - Sirens
        - Proximity Key Reader
        - Power Supply
      - Codes
      - Communication
        - Type
          - PSTN
          - GSM
          - TCP/IP
          - LRT
        - Monitoring Station
        - Configuration Software
        - Follow Me
        - Cloud
      - Audio
      - Scheduler
      - Activities
        - Allocation
        - Status
        - Diagnostic
        - Event Log
        - Main Unit Upgrade

Security

Access Code: 5678

Remote ID Code: 0001

MS Lock: 000000

☐ **Call Back**

No.	Phone
1	
2	
3	

Outbound GPRS /IP Connection

Destination Entry Host IP:

Destination Entry Host Port: 0

Controls

☑ User Initiate Call

Modem Protocol Type

Protocol Type: V21

Follow Me

Configuration Software [Administrator]

Client View Communication Tools Help

Configuration Software > ProSYS PLus Panel 1 > ProSYS Plus [Cloud TCP/IP - riscocloud.com:34000] > Communication > Follow Me

- Configuration Software
  - ProSYS PLus Panel 1
    - Personal Information
    - ProSYS Plus [Cloud TCP/IP ...
      - Connection Settings
      - System
      - Devices
        - Zones
        - Output
        - Remote Controls
        - KeyPads
        - Sirens
        - Proximity Key Reader
        - Power Supply
      - Codes
      - Communication
        - Type
          - PSTN
          - GSM
          - TCP/IP
          - LRT
        - Monitoring Station
        - Configuration Software
        - Follow Me
        - Cloud
      - Audio
      - Scheduler
      - Activities
        - Allocation
        - Status
        - Diagnostic
        - Event Log
        - Main Unit Upgrade

Follow Me | Events

Follow Me — Select Partitions

No.	Label	Type	Channel	Phone	@Email	Remote Listen	Remote Program	Partition
1	Follow Me 1	Voice	PSTN/GSM			☐	☐	1
2	Follow Me 2	Voice	PSTN/GSM			☐	☐	1
3	Follow Me 3	Voice	PSTN/GSM			☐	☐	1
4	Follow Me 4	Voice	PSTN/GSM			☐	☐	1
5	Follow Me 5	Voice	PSTN/GSM			☐	☐	1
6	Follow Me 6	Voice	PSTN/GSM			☐	☐	1
7	Follow Me 7	Voice	PSTN/GSM			☐	☐	1
8	Follow Me 8	Voice	PSTN/GSM			☐	☐	1
9	Follow Me 9	Voice	PSTN/GSM			☐	☐	1
10	Follow Me 10	Voice	PSTN/GSM			☐	☐	1
11	Follow Me 11	Voice	PSTN/GSM			☐	☐	1
12	Follow Me 12	Voice	PSTN/GSM			☐	☐	1
13	Follow Me 13	Voice	PSTN/GSM			☐	☐	1
14	Follow Me 14	Voice	PSTN/GSM			☐	☐	1
15	Follow Me 15	Voice	PSTN/GSM			☐	☐	1
16	Follow Me 16	Voice	PSTN/GSM			☐	☐	1
17	Follow Me 17	Voice	PSTN/GSM			☐	☐	1
18	Follow Me 18	Voice	PSTN/GSM			☐	☐	1
19	Follow Me 19	Voice	PSTN/GSM			☐	☐	1
20	Follow Me 20	Voice	PSTN/GSM			☐	☐	1
21	Follow Me 21	Voice	PSTN/GSM			☐	☐	1
22	Follow Me 22	Voice	PSTN/GSM			☐	☐	1
23	Follow Me 23	Voice	PSTN/GSM			☐	☐	1
24	Follow Me 24	Voice	PSTN/GSM			☐	☐	1
25	Follow Me 25	Voice	PSTN/GSM			☐	☐	1
26	Follow Me 26	Voice	PSTN/GSM			☐	☐	1
27	Follow Me 27	Voice	PSTN/GSM			☐	☐	1

Controls

- ☑ Disarm Stop Follow Me
- ☐ Disable Report At Stay

Parameters

- Follow Me Retries: 3
- Voice Message Recurrence: 1

Periodic Test

- Time: 0 : 0
- Recurrence: Do Not Call

Cloud

Configuration Software [Administrator]

Client View Communication Tools Help

Configuration Software > ProSYS PLus Panel 1 > ProSYS Plus [Cloud TCP/IP - riscocloud.com:34000] > Communication > Cloud

- Configuration Software
  - ProSYS PLus Panel 1
    - Personal Information
    - ProSYS Plus [Cloud TCP/IP ...
      - Connection Settings
      - System
      - Devices
        - Zones
        - Output
        - Remote Controls
        - KeyPads
        - Sirens
        - Proximity Key Reader
        - Power Supply
      - Codes
      - Communication
        - Type
          - PSTN
          - GSM
          - TCP/IP
          - LRT
        - Monitoring Station
        - Configuration Software
        - Follow Me
        - Cloud
      - Audio
      - Scheduler
      - Activities
        - Allocation
        - Status
        - Diagnostic
        - Event Log
        - Main Unit Upgrade

Connection channel

Channel: IP Ethernet Only

Connection parameters

IP Address:

IP Port: 33000

Password:

Backup

☐ MS Call Cloud and Backup channels at the same time

☐ FM Call Cloud and Backup channels at the same time

Controls

☑ Arm from App/Web

☑ Disarm from App/Web

Audio

Configuration Software [Administrator]

Client View Communication Tools Help

RISCO GROUP

Configuration Software > ProSYS PLus Panel 1 > ProSYS Plus [Cloud TCP/IP - riscocloud.com:34000] > Audio

- Configuration Software
  - ProSYS PLus Panel 1
    - Personal Information
    - ProSYS Plus [Cloud TCP/IP ...
      - Connection Settings
      - System
      - Devices
        - Zones
        - Output
        - Remote Controls
        - KeyPads
        - Sirens
        - Proximity Key Reader
        - Power Supply
      - Codes
      - Communication
        - Type
          - PSTN
          - GSM
          - TCP/IP
          - LRT
        - Monitoring Station
        - Configuration Software
        - Follow Me
        - Cloud
        - Audio
        - Scheduler
      - Activities
        - Allocation
        - Status
        - Diagnostic
        - Event Log
        - Main Unit Upgrade

Local Announces

- [x] Intruder Alarm
- [x] Fire Alarm
- [x] Emergency
- [x] Panic Alarm
- [x] Tamper Alarm
- [x] Environment Alarm
- [x] Away Arm
- [x] Stay Arm
- [x] Disarm
- [x] Audible Status
- [x] Entry / Exit
- [x] Auto Arm
- [x] Output On/Off
- [x] Walk Test

Audio Messages

Select: Zone Language: English (United States)

No.	Label	Message 1	Message 2	Message 3	Message 4
1	Zone 001	[0] Used	[0] Used	[0] Used	[0] Used
2	Zone 002	[0] Used	[0] Used	[0] Used	[0] Used
3	Zone 003	[0] Used	[0] Used	[0] Used	[0] Used
4	Zone 004	[0] Used	[0] Used	[0] Used	[0] Used
5	Zone 005	[0] Used	[0] Used	[0] Used	[0] Used
6	Zone 006	[0] Used	[0] Used	[0] Used	[0] Used
7	Zone 007	[0] Used	[0] Used	[0] Used	[0] Used
8	Zone 008	[0] Used	[0] Used	[0] Used	[0] Used
9	Zone 009	[0] Used	[0] Used	[0] Used	[0] Used
10	Zone 010	[0] Used	[0] Used	[0] Used	[0] Used
11	Zone 011	[0] Used	[0] Used	[0] Used	[0] Used
12	Zone 012	[0] Used	[0] Used	[0] Used	[0] Used
13	Zone 013	[0] Used	[0] Used	[0] Used	[0] Used
14	Zone 014	[0] Used	[0] Used	[0] Used	[0] Used
15	Zone 015	[0] Used	[0] Used	[0] Used	[0] Used
16	Zone 016	[0] Used	[0] Used	[0] Used	[0] Used
17	Zone 017	[0] Used	[0] Used	[0] Used	[0] Used
18	Zone 018	[0] Used	[0] Used	[0] Used	[0] Used
19	Zone 019	[0] Used	[0] Used	[0] Used	[0] Used
20	Zone 020	[0] Used	[0] Used	[0] Used	[0] Used
21	Zone 021	[0] Used	[0] Used	[0] Used	[0] Used
22	Zone 022	[0] Used	[0] Used	[0] Used	[0] Used
23	Zone 023	[0] Used	[0] Used	[0] Used	[0] Used
24	Zone 024	[0] Used	[0] Used	[0] Used	[0] Used
25	Zone 025	[0] Used	[0] Used	[0] Used	[0] Used
26	Zone 026	[0] Used	[0] Used	[0] Used	[0] Used
27	Zone 027	[0] Used	[0] Used	[0] Used	[0] Used
28	Zone 028	[0] Used	[0] Used	[0] Used	[0] Used

Scheduler

Configuration Software [Administrator]

Client View Communication Tools Help

RISCO GROUP

Configuration Software > ProSYS PLus Panel 1 > ProSYS Plus [Cloud TCP/IP - riscocloud.com:34000] > Scheduler

- Configuration Software
  - ProSYS PLus Panel 1
    - Personal Information
    - ProSYS Plus [Cloud TCP/IP ...
      - Connection Settings
      - System
      - Devices
        - Zones
        - Output
        - Remote Controls
        - KeyPads
        - Sirens
        - Proximity Key Reader
        - Power Supply
      - Codes
      - Communication
        - Type
          - PSTN
          - GSM
          - TCP/IP
          - LRT
        - Monitoring Station
        - Configuration Software
        - Follow Me
        - Cloud
      - Audio
      - Scheduler
      - Activities
        - Allocation
        - Status
        - Diagnostic
        - Event Log
        - Main Unit Upgrade

Scheduler

No.	Name	Type	Activation	Inactivity Timer
1	Schedule 1	Arm/Disarm	☑	☐
2	Schedule 2	Arm/Disarm	☑	☐
3	Schedule 3	Arm/Disarm	☑	☐
4	Schedule 4	Arm/Disarm	☑	☐
5	Schedule 5	Arm/Disarm	☑	☐
6	Schedule 6	Arm/Disarm	☑	☐
7	Schedule 7	Arm/Disarm	☑	☐
8	Schedule 8	Arm/Disarm	☑	☐
9	Schedule 9	Arm/Disarm	☑	☐
10	Schedule 10	Arm/Disarm	☑	☐
11	Schedule 11	Arm/Disarm	☑	☐
12	Schedule 12	Arm/Disarm	☑	☐

Vacations...

Parameters

Schedule 1

	Start Time 1	Stop Time 1	Start Time 2	Stop Time 2
Sunday	00:00	00:00	00:00	00:00
Monday	00:00	00:00	00:00	00:00
Tuesday	00:00	00:00	00:00	00:00
Wednesday	00:00	00:00	00:00	00:00
Thursday	00:00	00:00	00:00	00:00
Friday	00:00	00:00	00:00	00:00
Saturday	00:00	00:00	00:00	00:00

Partitions For Schedule: 1 2 3 4 5 6 7 8 9 10 11 12 13 14 15 16 17 18 19 20 21 22 23 24 25 26 27 28 29 30 31 32

Arming Mode: Away

Allocation

Configuration Software [Administrator]

Client View Communication Tools Help

Configuration Software > ProSYS PLus Panel 1 > ProSYS Plus [Cloud TCP/IP - riscocloud.com:34000] > Activities > Allocation

- Configuration Software
  - ProSYS PLus Panel 1
    - Personal Information
    - ProSYS Plus [Cloud TCP/IP ...
      - Connection Settings
      - System
      - Devices
        - Zones
        - Output
        - Remote Controls
        - KeyPads
        - Sirens
        - Proximity Key Reader
        - Power Supply
      - Codes
      - Communication
        - Type
          - PSTN
          - GSM
          - TCP/IP
          - LRT
        - Monitoring Station
        - Configuration Software
        - Follow Me
        - Cloud
      - Audio
      - Scheduler
      - Activities
        - Allocation
        - Status
        - Diagnostic
        - Event Log
        - Main Unit Upgrade

Bus Device | Wireless Device

Allocation

Operation: Allocate

Accessory Type: Zone

Select Receiver:

Indexed: 1

Allocate By: By RF (Radio Frequency)

Serial Code:

Execute...

Delete RF Device

Delete All RF Device

Check/Uncheck All

Execute...

Status

Configuration Software [Administrator]

Client View Communication Tools Help

Configuration Software > ProSYS PLus Panel 1 > ProSYS Plus [Cloud TCP/IP - riscocloud.com:34000] > Activities > Status

- Configuration Software
  - ProSYS PLus Panel 1
    - Personal Information
    - ProSYS Plus [Cloud TCP/IP ...
      - Connection Settings
      - System
      - Devices
        - Zones
        - Output
        - Remote Controls
        - KeyPads
        - Sirens
        - Proximity Key Reader
        - Power Supply
      - Codes
      - Communication
        - Type
          - PSTN
          - GSM
          - TCP/IP
          - LRT
        - Monitoring Station
        - Configuration Software
        - Follow Me
        - Cloud
      - Audio
      - Scheduler
      - Activities
        - Allocation
        - Status
        - Diagnostic
        - Event Log
        - Main Unit Upgrade

Partitions — Legend...

Zones — Legend...

Trouble / Status

Unit	Trouble / Status
System	
	Low Battery
	LS Switch On

Outputs

No.	Label	Status
1	Output 1	Not Active
2	Output 2	Not Active
3	Output 3	Not Active
4	Output 4	Not Active
5	Output 5	Not Active
6	Output 6	Not Active
7	Output 7	
8	Output 8	
9	Output 9	
10	Output 10	
11	Output 11	
12	Output 12	

Actions

Alarm reset

Set Box Tamper Bypass

Enter Service Mode

Status:

Clock

Time: 21/08/2016 13:01 Set Clock...

Diagnostics

Configuration Software [Administrator]

Client View Communication Tools Help

Configuration Software > ProSYS PLus Panel 1 > ProSYS Plus [Cloud TCP/IP - riscocloud.com:34000] > Activities > Diagnostic

- Configuration Software
  - ProSYS PLus Panel 1
    - Personal Information
    - ProSYS Plus [Cloud TCP/IP ...
      - Connection Settings
      - System
      - Devices
        - Zones
        - Output
        - Remote Controls
        - KeyPads
        - Sirens
        - Proximity Key Reader
        - Power Supply
      - Codes
      - Communication
        - Type
          - PSTN
          - GSM
          - TCP/IP
          - LRT
        - Monitoring Station
        - Configuration Software
        - Follow Me
        - Cloud
      - Audio
      - Scheduler
      - Activities
        - Allocation
        - Status
        - Diagnostic
        - Event Log
        - Main Unit Upgrade

Main Unit | Bus Device | Communication | Wireless | Bus Test

Main Unit

Panel Version:	RP512-01.01.00.0010 0IT Jul 3 2016
File System Version:	01.01.00.0010 03/07/16
Battery Voltage [VDC]:	0
Serial Number:	00000000000
Panel ID:	

Zones on Board

No.	Label	Resistance [KOhm]	Voltage [VDC]
1	Zone 001		0
2	Zone 002		0
3	Zone 003		0
4	Zone 004		0
5	Zone 005		0
6	Zone 006		0
7	Zone 007		0
8	Zone 008		0

Test

Event Log

Configuration Software [Administrator]

Client View Communication Tools Help

Configuration Software > ProSYS PLus Panel 1 > ProSYS Plus [Cloud TCP/IP - riscocloud.com:34000] > Activities > Event Log

- Configuration Software
  - ProSYS PLus Panel 1
    - Personal Information
    - ProSYS Plus [Cloud TCP/IP ...
      - Connection Settings
      - System
      - Devices
        - Zones
        - Output
        - Remote Controls
        - KeyPads
        - Sirens
        - Proximity Key Reader
        - Power Supply
      - Codes
      - Communication
        - Type
          - PSTN
          - GSM
          - TCP/IP
          - LRT
        - Monitoring Station
        - Configuration Software
        - Follow Me
        - Cloud
      - Audio
      - Scheduler
      - Activities
        - Allocation
        - Status
        - Diagnostic
        - Event Log
        - Main Unit Upgrade

Events

Filter: 21/08/2016 12:50 Read Export

Order By: Ascending

No.	Time	Event
76	13/04/2016 22:52	BAT RST PS=02
77	13/04/2016 22:56	LOW BAT PS=02
78	13/04/2016 22:59	BAT RST PS=02
79	13/04/2016 23:07	LOW BAT PS=02
80	13/04/2016 23:15	BAT RST PS=02
81	13/04/2016 23:19	LOW BAT PS=02
82	13/04/2016 23:35	BAT RST PS=02
83	13/04/2016 23:39	LOW BAT PS=02
84	13/04/2016 23:55	BAT RST PS=02
85	13/04/2016 23:59	LOW BAT PS=02
86	14/04/2016 00:03	BAT RST PS=02
87	14/04/2016 00:15	LOW BAT PS=02
88	14/04/2016 00:23	BAT RST PS=02
89	14/04/2016 00:31	LOW BAT PS=02
90	14/04/2016 00:34	BAT RST PS=02
91	14/04/2016 00:38	LOW BAT PS=02
92	14/04/2016 00:50	BAT RST PS=02
93	14/04/2016 00:58	LOW BAT PS=02
94	14/04/2016 01:02	BAT RST PS=02
95	14/04/2016 01:06	LOW BAT PS=02
96	14/04/2016 01:26	BAT RST PS=02
97	14/04/2016 01:30	LOW BAT PS=02
98	14/04/2016 01:42	BAT RST PS=02
99	14/04/2016 01:50	LOW BAT PS=02
100	14/04/2016 02:21	BAT RST PS=02
101	14/04/2016 02:25	LOW BAT PS=02

Main Unit Upgrade

Configuration Software [Administrator]

Client View Communication Tools Help

Configuration Software > ProSYS PLus Panel 1 > ProSYS Plus [Cloud TCP/IP - riscocloud.com:34000] > Activities > Main Unit Upgrade

- Configuration Software
  - ProSYS PLus Panel 1
    - Personal Information
    - ProSYS Plus [Cloud TCP/IP ...
      - Connection Settings
      - System
      - Devices
        - Zones
        - Output
        - Remote Controls
        - KeyPads
        - Sirens
        - Proximity Key Reader
        - Power Supply
      - Codes
      - Communication
        - Type
          - PSTN
          - GSM
          - TCP/IP
          - LRT
        - Monitoring Station
        - Configuration Software
        - Follow Me
        - Cloud
      - Audio
      - Scheduler
      - Activities
        - Allocation
        - Status
        - Diagnostic
        - Event Log
        - Main Unit Upgrade

Upgrade Channel

- (●) Upgrade through IP
- ( ) Upgrade through GPRS

Upgrade...

Agenda

- ✓ Configuration Software Introduction and Menus
- ✓ ProSYS Plus configuration via CS
- ✓ ProSYS Plus BUS Scan via CS
- ✓ ProSYS Plus Tests and Diagnostics via CS
- ✓ Events Log & System Upgrade

Exercise #3: System Screen Configuration

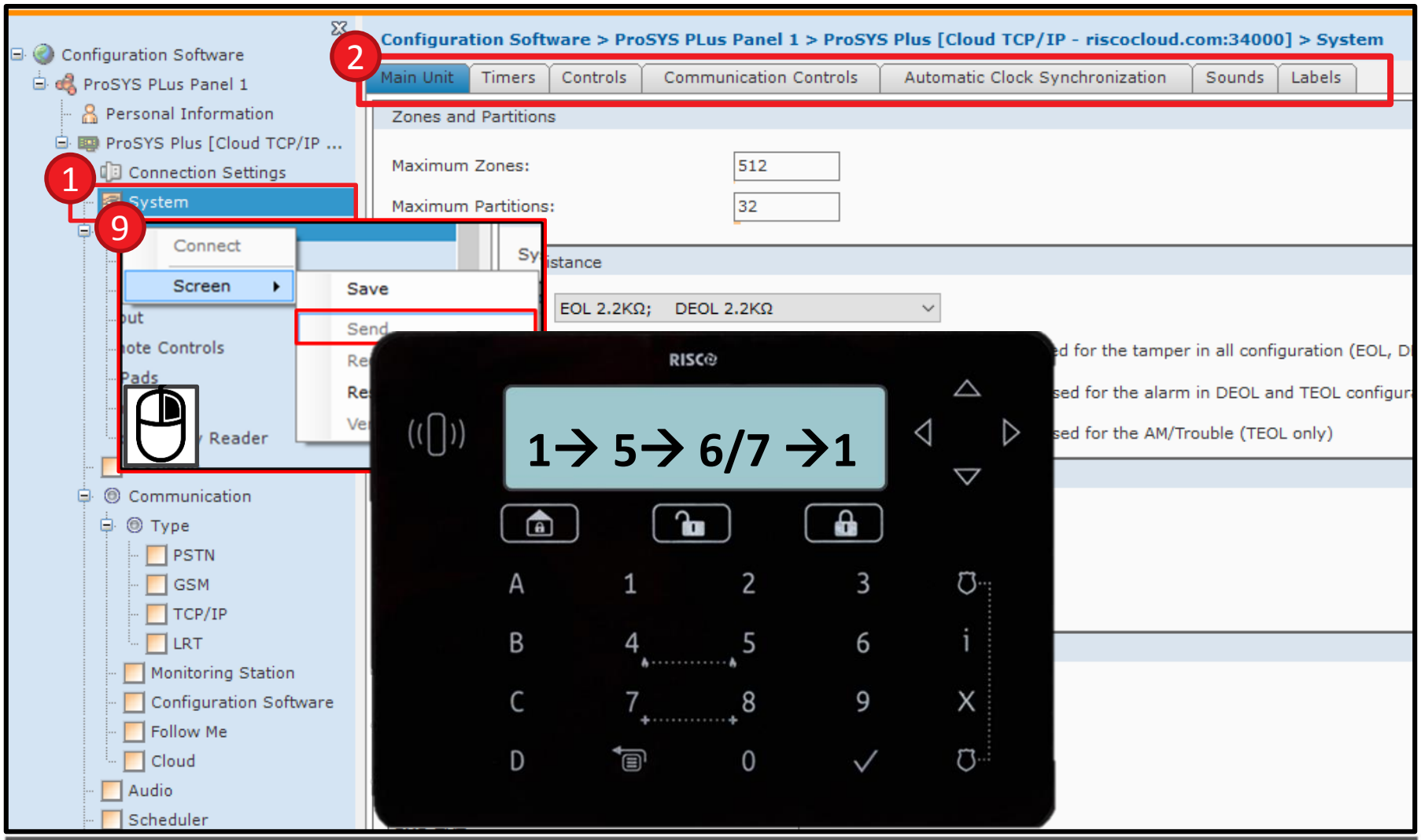

Exercise #3: Devices Configuration

Configuration Software > ProSYS PLus Panel 1 > ProSYS Plus [Cloud TCP/IP - riscocloud.com:34000] > Devices > Zones

- Configuration Software
  - ProSYS PLus Panel 1
    - Personal Information
    - ProSYS Plus [Cloud TCP/IP ...
      - Connection Settings
      - System
      - Devices
        - Zones
        - Output
        - Remote Controls
        - KeyPads
        - Sirens
        - Proximity Key Reader
        - Power Supply
      - Codes
      - Communication
        - Type
          - PSTN
          - GSM
          - TCP/IP
          - LRT
        - Monitoring Station
        - Configuration Soft
        - Follow Me
        - Cloud
      - Audio
      - Scheduler
      - Activities
        - Allocation

1

Detectors

No.	Label	Channel	Type	Sound at Arm	Termination	Group	Par
1	Zone 001	E 0:00:01	Exit/Entry 1	Bell	EOL	A B C D	1
2	Zone 002	E 0:00:02	Entry Follower	Bell	EOL	A B C D	1
3	Zone 003	E 0:00:03	Instant	Bell	EOL	A B C D	1
4	Zone 004	E 0:00:04	Instant	Bell	EOL	A B C D	1
5	Zone 005	E 0:00:05	Instant	Bell	EOL	A B C D	1
6	Zone 006	E 0:00:06	Instant	Bell	EOL	A B C D	1
7	Zone 007	E 0:00:07	Instant	Bell	EOL	A B C D	1
8	Zone 008	E 0:00:08	Instant	Bell	EOL	A B C D	1
9	Zone 009	N 0:00:00	Instant	Bell		A B C D	1
10	Zone 010	N 0:00:00	Instant	Bell		A B C D	1
11	Zone 011	N 0:00:00	Instant	Bell		A B C D	1
12	Zone 012	N 0:00:00	Instant	Bell		A B C D	1
13	Zone 013	N 0:00:00	Instant	Bell		A B C D	1
14	Zone 014	N 0:00:00	Instant	Bell		A B C D	1
15	[illegible]	N 0:00:00	Instant	Bell		A B C D	1
16	Zone 016	N 0:00:00	Instant	Bell		A B C D	1
27	Zone 027	N 0:00:00	Instant	Bell		A B C D	1
28	Zone 028	N 0:00:00	Instant	Bell		A B C D	1

Exercise #3: Devices Configuration

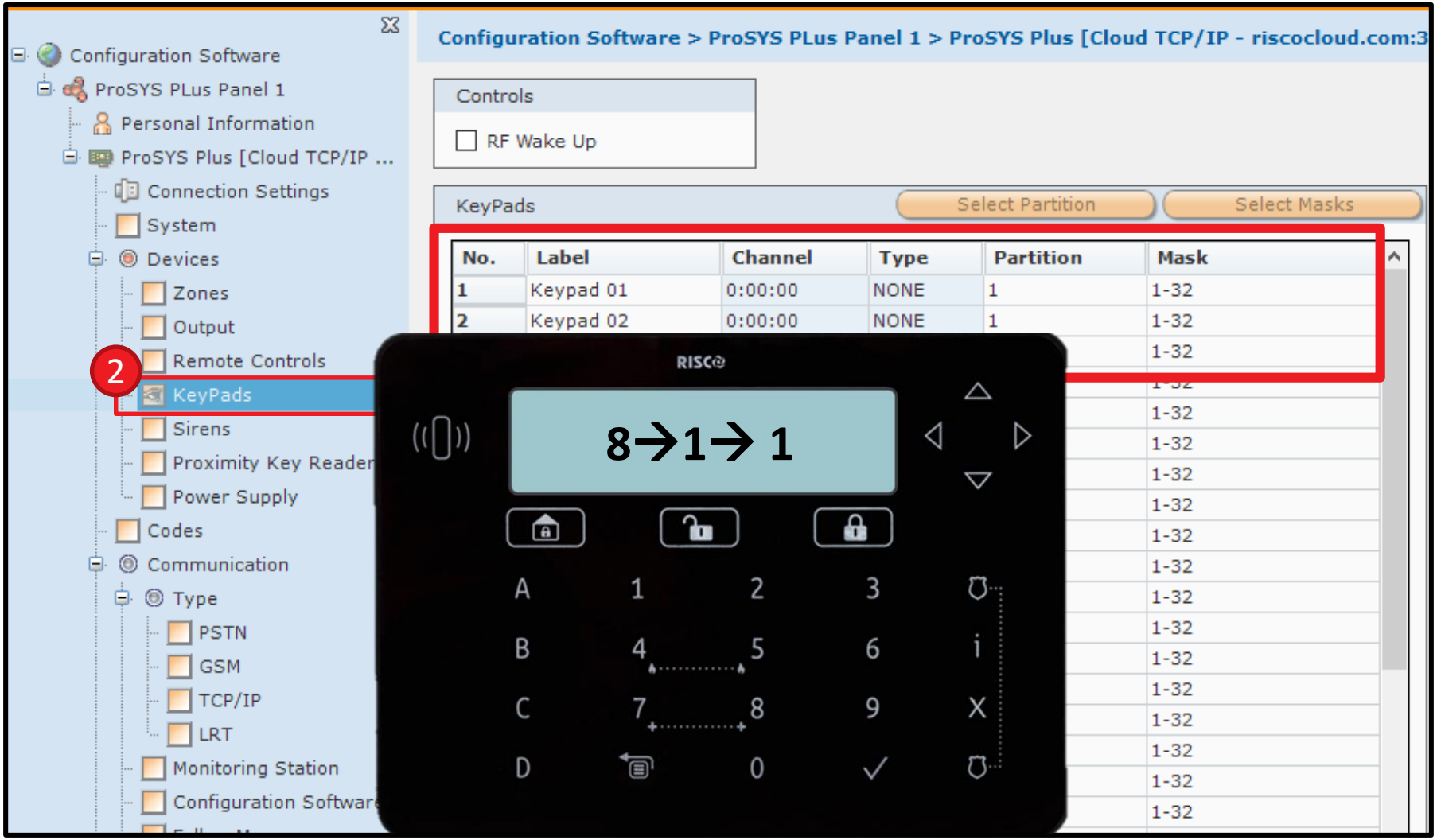

Exercise #3: Devices Configuration

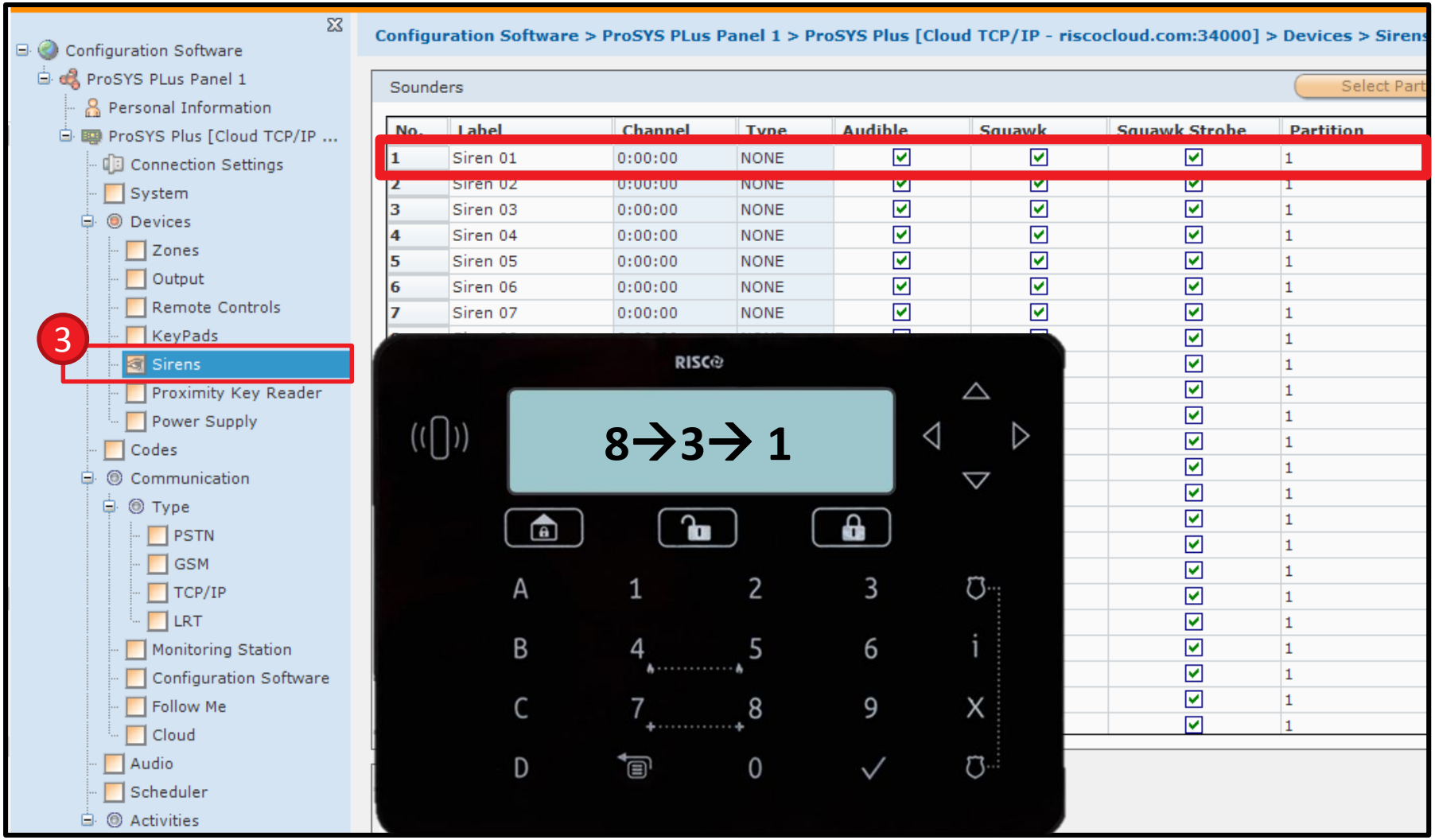

Exercise #3: Devices Configuration

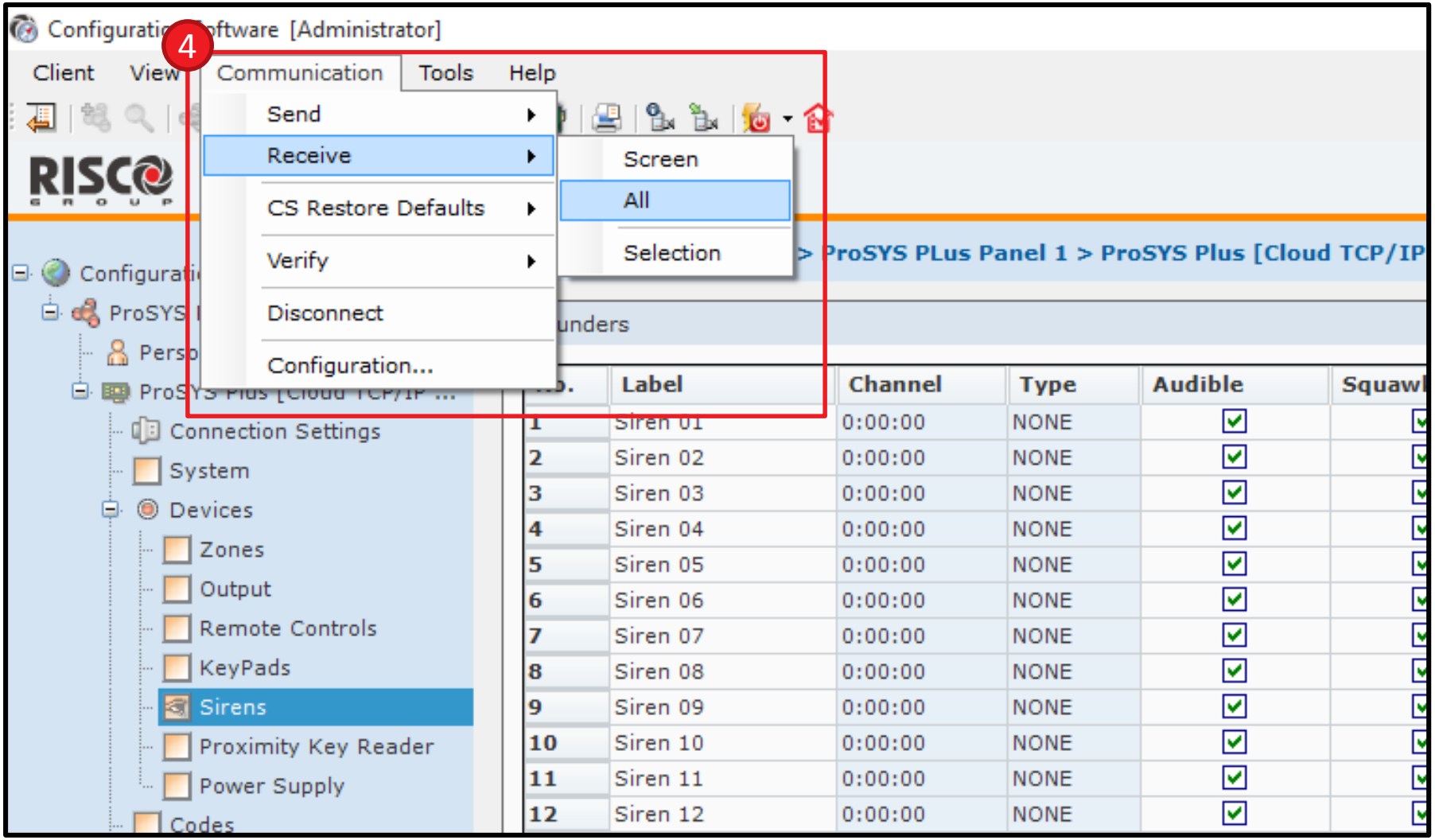

Exercise #3: FM Configuration

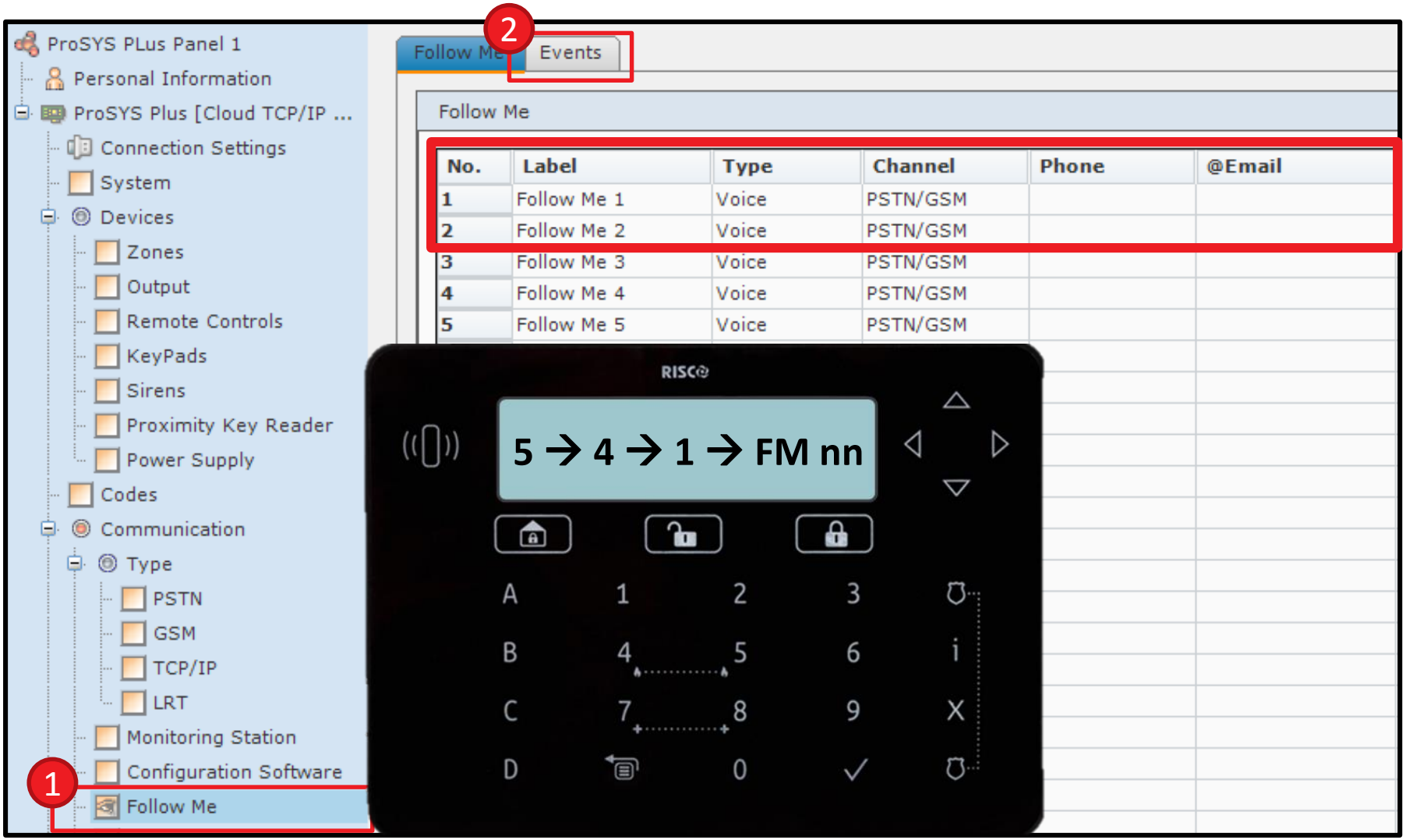

Agenda

- ✓ Configuration Software Introduction and Menus
- ✓ ProSYS Plus configuration via CS
- ✓ ProSYS Plus BUS Scan via CS
- ✓ ProSYS Plus Tests and Diagnostics via CS
- ✓ Events Log & System Upgrade

Exercise #4: BUS Scan

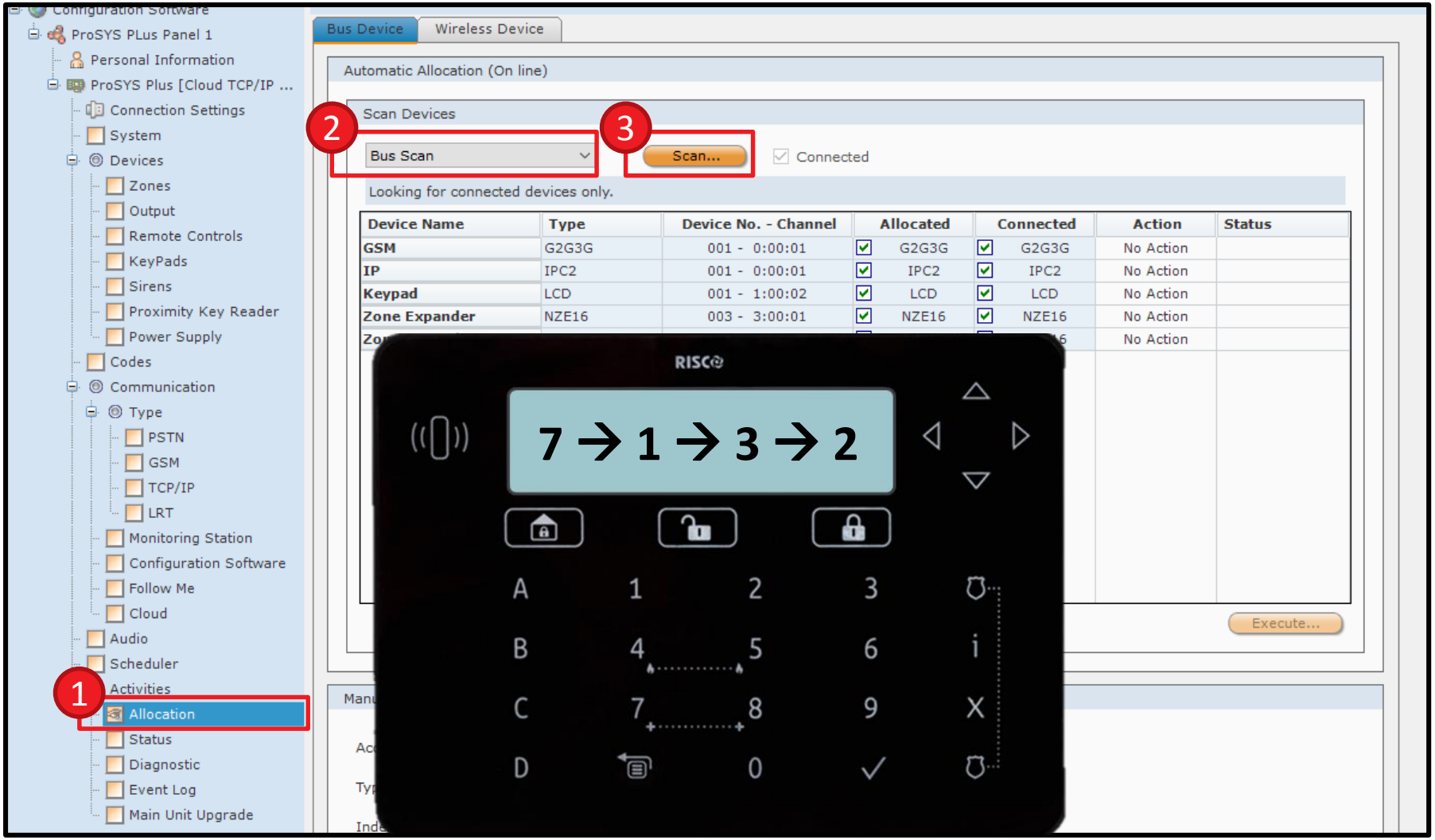

Agenda

- ✓ Configuration Software Introduction and Menus
- ✓ ProSYS Plus configuration via CS
- ✓ ProSYS Plus BUS Scan via CS
- ✓ ProSYS Plus Tests and Diagnostics via CS
- ✓ Events Log & System Upgrade

Exercise #5: Main Unit Test

- ProSYS PLus Panel 1
  - Personal Information
  - ProSYS Plus [Cloud TCP/IP ...
    - Connection Settings
    - System
    - Devices
      - Zones
      - Output
      - Remote Controls
      - KeyPads
      - Sirens
      - Proximity Key Reader
      - Power Supply
    - Codes
    - Communication
      - Type
        - PSTN
        - GSM
        - TCP/IP
        - LRT
      - Monitoring Station
      - Configuration Software
      - Follow Me
      - Cloud
    - Audio
    - Scheduler
    - Activities
      - Allocation
      - Status
      - Diagnostic
      - Event Log
      - Main Unit Upgrade

Main Unit | Bus Device | Communication | Wireless | Bus Test

Main Unit

Panel Version:	RP512-01.01.00.0010 0IT Jul 3 2016
File System Version:	01.01.00.0010 03/07/16
Battery Voltage [VDC]:	0
Serial Number:	40000000295
Panel ID:	400000002955469

Zones on Board

No.	Label	Resistance [KOhm]	Voltage [VDC]
1	Zone 001	---	3.2
2	Zone 002	---	3.3
3	Zone 003	---	3.2
4	Zone 004	---	3.2
5	Zone 005	---	3.2
6	Zone 006	---	3.2
7	Zone 007	---	3.2
8	Zone 008	---	3.2

Test

Exercise #5: Bus Devices Test

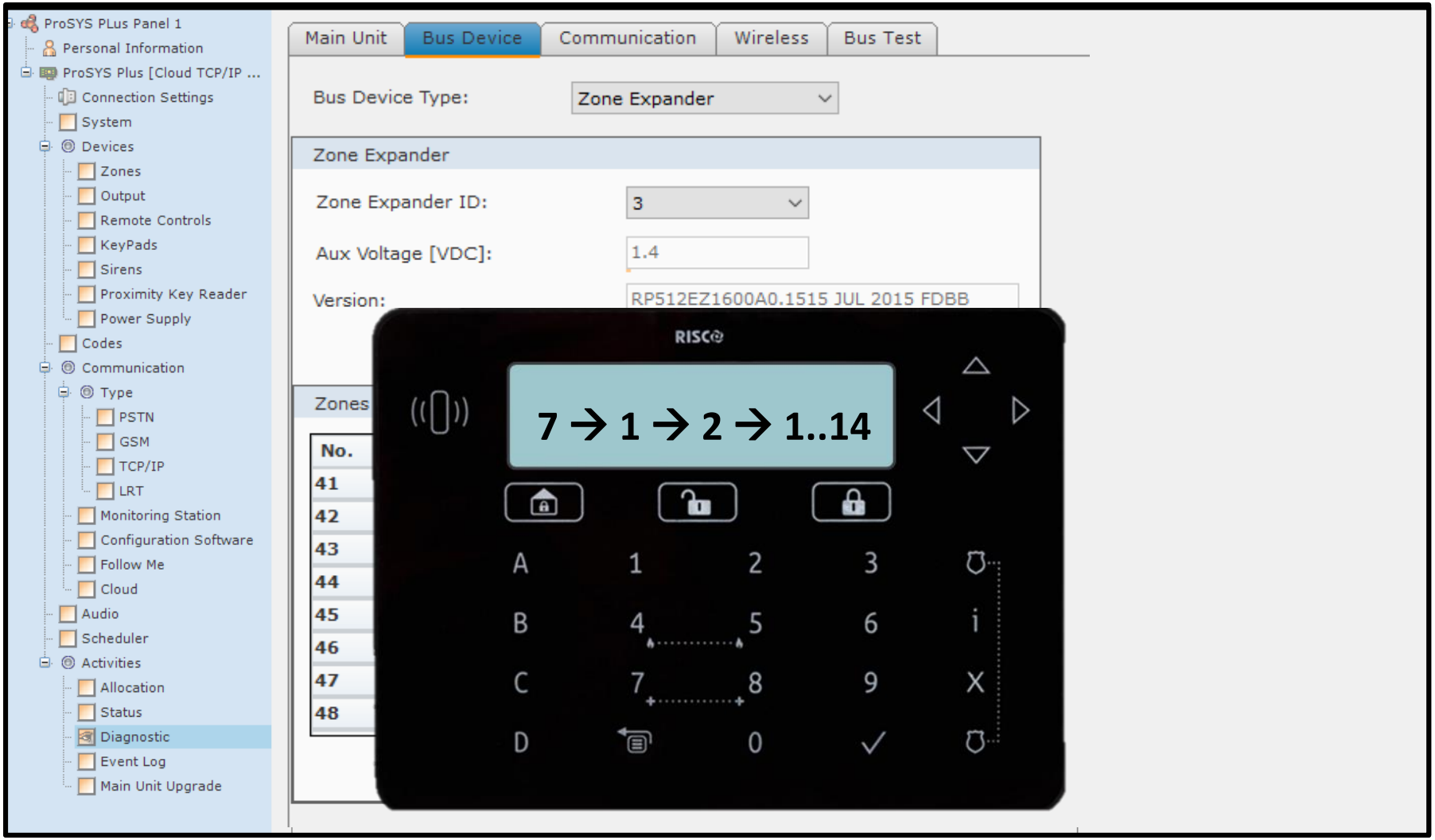

Exercise #5: Communication Test

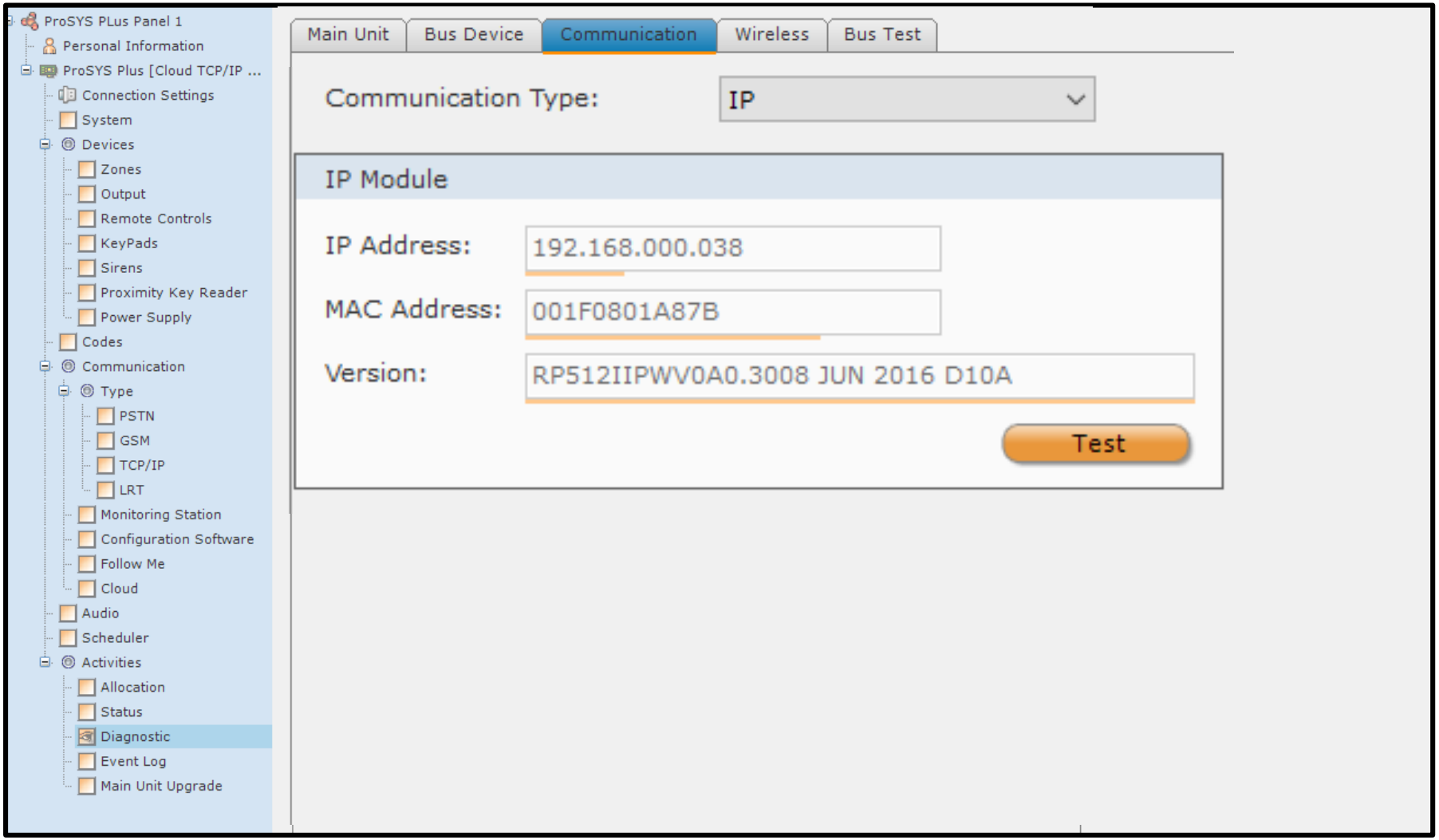

Exercise #5: Wireless Test

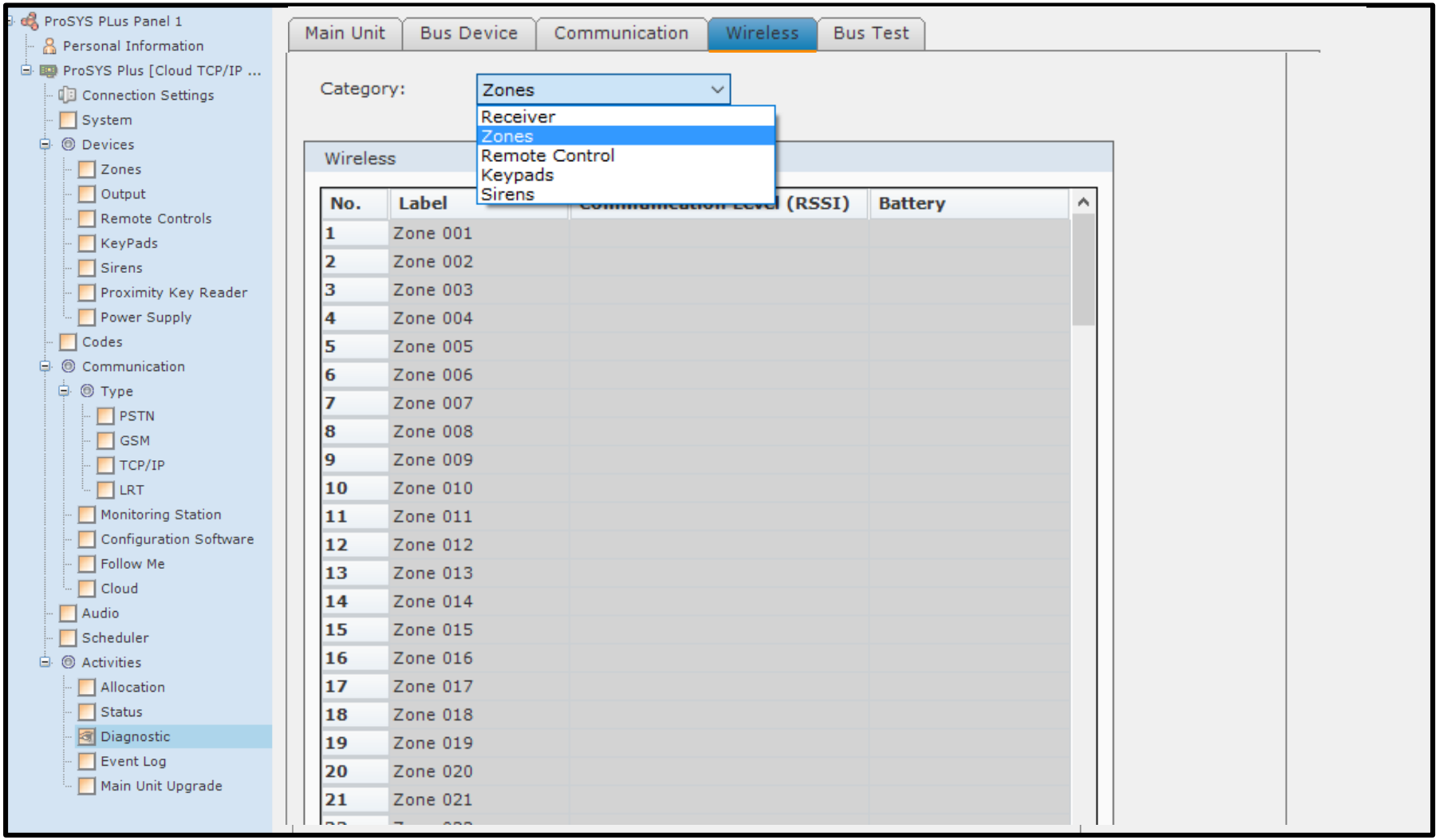

Exercise #5: BUS Test

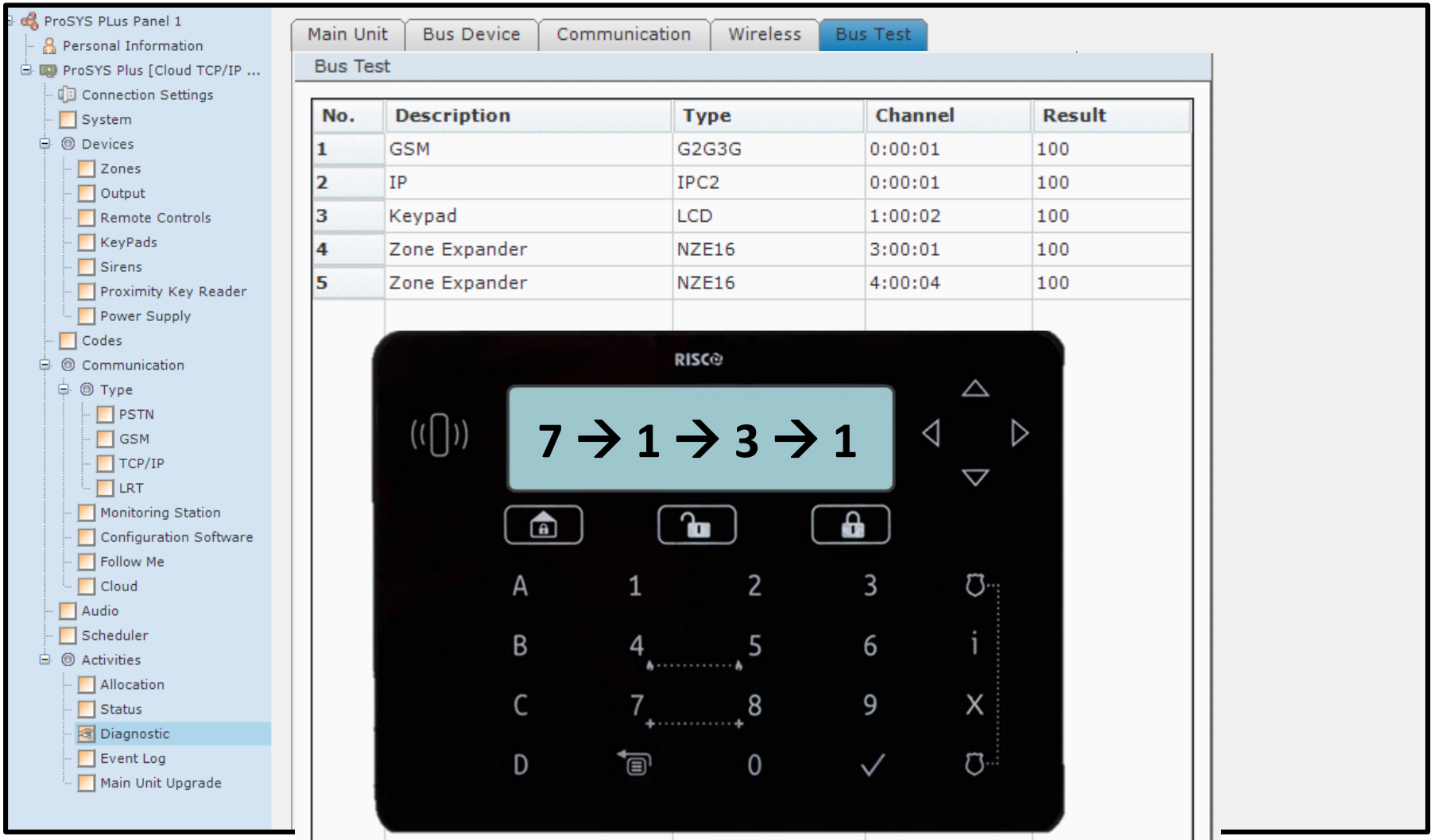

Agenda

- ✓ Configuration Software Introduction and Menus
- ✓ ProSYS Plus configuration via CS
- ✓ ProSYS Plus BUS Scan via CS
- ✓ ProSYS Plus Tests and Diagnostics via CS
- ✓ Events Log & System Upgrade

Exercise #6: Event Log Reading

- ProSYS PLus Panel 1
  - Personal Information
  - ProSYS Plus [Cloud TCP/IP ...
    - Connection Settings
    - System
    - Devices
      - Zones
      - Output
      - Remote Controls
      - KeyPads
      - Sirens
      - Proximity Key Reader
      - Power Supply
    - Codes
    - Communication
      - Type
        - PSTN
        - GSM
        - TCP/IP
        - LRT
      - Monitoring Station
      - Configuration Software
      - Follow Me
      - Cloud
    - Audio
    - Scheduler
    - Activities
      - Allocation
      - Status
      - Diagnostic
      - Event Log
      - Main Unit Upgrade

Events

Filter: 23/08/2016 20:15 Read Export

Order By: Ascending

No.	Time	Event
594	20/04/2016 06:30	LOW BAT PS=02
595	20/04/2016 06:46	BAT RST PS=02
596	20/04/2016 06:50	LOW BAT PS=02
597	20/04/2016 07:46	BAT RST PS=02
598	20/04/2016 07:50	LOW BAT PS=02
599	20/04/2016 08:15	PHONE RESTORE
600	20/04/2016 08:19	PHONE FAIL
601	20/04/2016 18:45	AMPRX DTCT Z089 "Zona 089"
602	20/04/2016 18:45	AMPRX RSTR Z089 "Zona 089"
603	20/04/2016 18:46	AMPRX DTCT Z089 "Zona 089"
604	20/04/2016 18:46	AMPRX RSTR Z089 "Zona 089"
605	20/04/2016 18:46	AMPRX DTCT Z089 "Zona 089"
606	20/04/2016 18:46	AMPRX RSTR Z089 "Zona 089"
607	20/04/2016 20:10	BAT RST PS=02
608	20/04/2016 20:14	LOW BAT PS=02
609	20/04/2016 21:21	BAT RST PS=02
610	20/04/2016 21:25	LOW BAT PS=02
611	20/04/2016 22:25	BAT RST PS=02
612	20/04/2016 22:29	LOW BAT PS=02
613	21/04/2016 01:15	BAT RST PS=02
614	21/04/2016 01:19	LOW BAT PS=02
615	21/04/2016 01:27	BAT RST PS=02
616	21/04/2016 01:31	LOW BAT PS=02
617	21/04/2016 02:46	BAT RST PS=02
618	21/04/2016 02:50	LOW BAT PS=02
619	21/04/2016 03:53	BAT RST PS=02

Exercise #7: Upgrading ProSYS Plus Panel

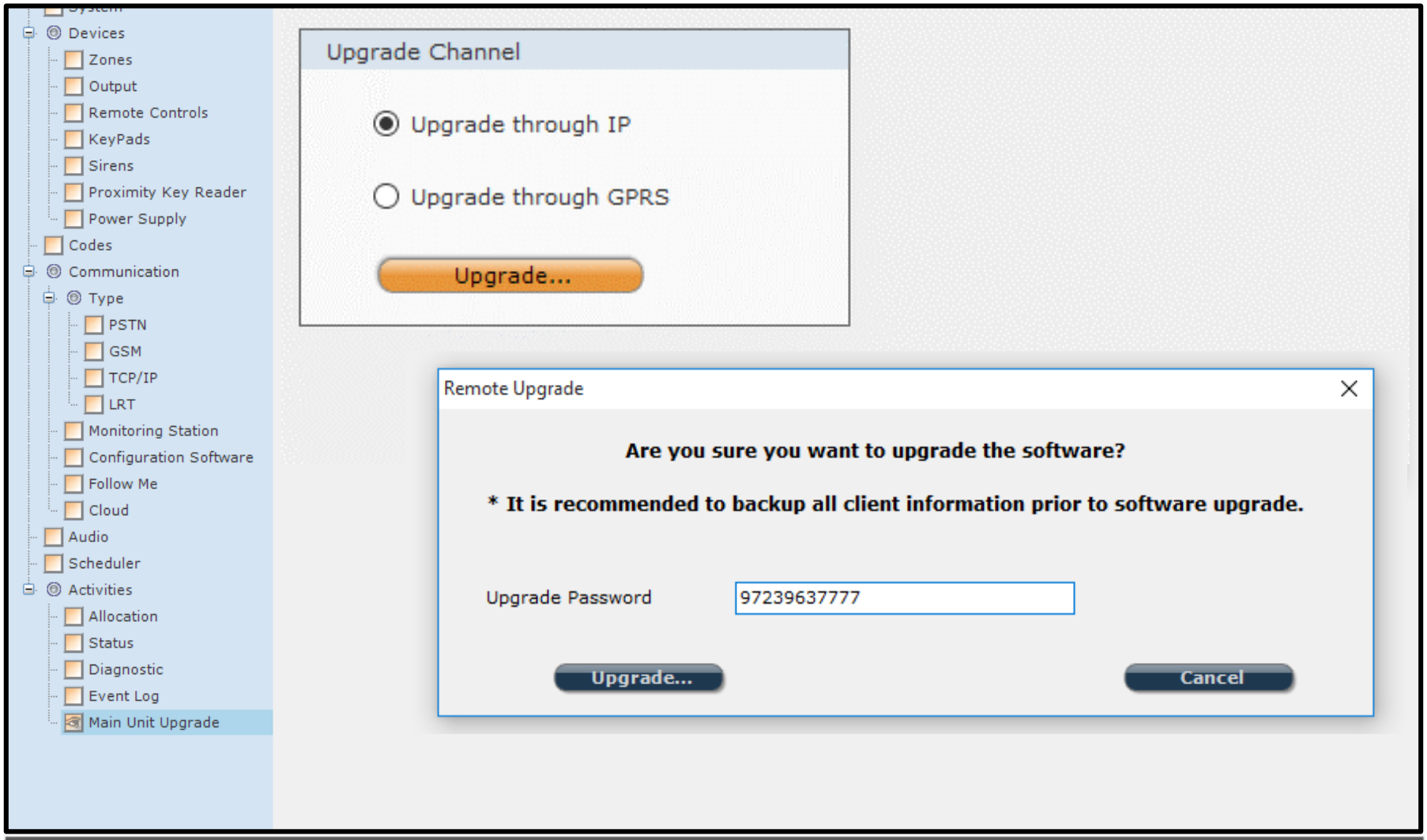

Summary

Enables local and remote support

Suitable for both small and large installations

Reduces on-site presence when configuring

Optimal when handling many zones at once

Any Questions?

Thank You

RISCO GROUP

riscogroup.com